RUSHING TROOPS TO HAWAII

MOBILIZE

Weather—Unsettled

FOURTH EDITION

AMERICAN

VOL. 7—No. 358. Registered in U. S. Patent Office. BOSTON, SATURDAY, MARCH 18, 1911. Copyright, 1911, by the New England Newspaper Publishing Company. PRICE ONE CENT.

FERNALD CASE TO THE JURY

PLYMOUTH, Mass., March 18.—A jury now has the fate of Charles Fernald in its hands. He is charged with killing Joseph H. Hellour, Judge Joseph Quinn's charge was his first one in a murder case. While he spoke the prisoner listened intently. In the courtroom were his wife, his fourteen-year-old daughter Gertrude and his twelve-year-old son, Chester, and several other relatives. Judge Quinn said in part:

"The indictment in part charges the defendant with murder in the second degree. You are not to take into consideration the grand jury indictment, so dismiss it at once from your minds and take into consideration only the facts presented in this court. Because the consequences of this case is great you should be slow in your deliberations.

"Malice Must Be Proved.

"This defendant cannot be convicted until every essential feature of the charge is proven by the government beyond a reasonable doubt. To be beyond a reasonable doubt means that it must be a certainty.

"Murder in the second degree is the killing of a human being with malice, but with no deliberation. Malice is either expressed or implied. It is for you to say whether a cue, if used as the government alleges, was a deadly weapon or not. You must take into consideration all the testimony and weigh it all fairly.

"It is contended on the part of the defense that Fernald did not go out of his pool room and strike Hellour. The defendant was under no compulsion to take the stand. You should weigh all this evidence carefully. If you conclude that the wound was inflicted by the defendant the government must go further and prove that the wound was a cause of Hellour's death. If it has been proven to you that Hellour died from some other cause, then the defendant should be acquitted in so far as that phase of the case is concerned, namely, that he could not be convicted of guilt of murder in the second degree or of manslaughter.

Facts Jury's to Determine.

"I have no view of the facts in this case. You will not take into consideration anything I say about the facts. You have a right to find the defendant guilty of assault to case you find Fernald did strike Hellour, but that death did not result from the blow and that the blow did not contribute to his death.

"If you find that the defendant did not strike the blow as the government alleges, he should be acquitted.

Judge Quinn advised the jury not to call in the skull of Hellour for inspection by the jury room unless they deemed it absolutely necessary. Hellour was buried on March 10, 1910, and his body was not disinterred until last Sunday.

Before the jury retired there was brief consultation between District Attorney Parker and Attorneys James M. Morton, Jr., and H. H. Baker, counsel for the defence.

MAYOR TO ADDRESS RAILROAD CLERKS

Mayor Fitzgerald and Walter L. Collins, president of the City Council, have accepted an invitation extended them by the Brotherhood of Railroad Clerks to address the 2,000 members of that organization expected to be present at the mass meeting at Faneuil Hall to-morrow afternoon. This will be the first meeting ever held in New England to concentrate the efforts of the clerks of all New England railroads.

ICE STORMS CAUSE SHORTAGE OF GRANITE

BARRE, Vt., March 18.—The many ice storms of this Winter have seriously interfered with the granite industry in Vermont, according to owners of quarries here. They say that not for ten years past have conditions been so unfavorable to their business as during the past few months. As a result there is a shortage of rough stock, and an accumulation of unfilled orders.

Second List

of Standing and Ten (10) Vote Coupon Appears

—IN—

Tomorrow's Sunday American

Order Your Copy Early!

THE AMERICAN'S CIRCULATION

Average for February

SUNDAY AMERICAN 351,813

NOW OVER 360,000

Average for February

EVENING AMERICAN 379,151

Friday, March 17 401,300

¶ The Sunday AMERICAN circulation exceeds by many thousands that of any other Sunday newspaper published in Boston. It is the third largest Sunday circulation in the world. It is exceeded by only two other newspapers—one in New York and one in Chicago.

¶ The evening AMERICAN'S circulation is over 300,000 more than its next highest competitor claims to print. It is more than 100,000 more than all the other evening papers of Boston combined. In point of circulation it is the second highest evening newspaper in the world.

CIRCULATION GUARANTEED

CIRCULATION BOOKS OPEN TO ALL

GIRL RESCUED FROM CAPTOR

LOWELL, March 18.—Attracted by the screams of a young girl, the police have uncovered what they say is one of the worst cases of white slavery that ever came to light in this city. The girl, Angela Tellis, seventeen and very pretty, was arraigned in police court to-day and held in $500 for a hearing on Monday. Costas Kanalaris was held in $700 on the same charge and also on one of larceny. The police say they will prefer a more serious complaint against him.

The girl is Greek and cannot speak English. Her story as told through an interpreter is that she came to Lowell from Woonsocket last Monday in search of a relative. She says she stopped a policeman near the railroad station, but he was unable to understand her. Costas was passing and the policeman called him over. Costas, the girl charges, said he would take the girl to her relatives, instead, she was taken to Haverhill and Lawrence as a prisoner. When she refused to give him money she says he threatened her. Her screams brought the police. The man was captured in a restaurant.

TRAVELING MEN WANT NEW MILEAGE BOOK

WORCESTER, March 18.—The traveling salesmen of this city have petitioned the New Haven railroad for a new mileage book to be valid on all the company's lines. Secretary E. Webster of the U. C. T. says every one of his 556 members will sign the petition. Now that the Boston & Maine is controlled by the New Haven, it is believed such a book will be good on every railway in the New England States, as the Mellen system will be sold to interlarge with the other New England lines if it desires to do so. The issue of such a book will mean a saving in time and convenience to busy traveling men.

SECURITY SALESMAN HELD FOR FORGERY

John F. Poison, 28, salesman for a security house, was arrested early to-day at his home, No. 2 Westmoreland street, Dorchester, on a secret indictment warrant charging him with forging and uttering nine checks for a total of $525. The checks were drawn on the National Shawmut Bank and the Bay State, Old Colony and American Trust Companies. The complaint was made by Harrison B. Payne of No. 738 Broadway, South Boston, and the arrest was made by inspector Gleavey of the Police Headquarters and Patrolman Hunter of the Dorchester station.

WELLESLEY WARDEN DEFIES CRITICS

"It's nobody's business what time I get to work, and if they don't like the way I do my business it is time, now, at the annual town meeting, to say so," declared Fletcher M. Abbott, the wealthy tree warden of Wellesley, in a letter which has been made public.

"People say I don't get to work until 9 o'clock. It is no one's business. They claim I hire expensive labor. That is false. If the persons making time charges will fight, they will get all they want."

BIG COMB PLANT TO START AGAIN

LEOMINSTER, March 18.—After being idle almost a year, the Whitcomb & Winn comb factory will begin turning out combs again early next month. The shop employs fifty. Changes in fashions led to the closing of the plant and the idleness of, the past year.

JORDAN AND HARVEY SPEAK IN SAVANNAH

SAVANNAH, March 18.—Michael J. Jordan of the Boston Bar and Colonel George B. M. Harvey, the New York editor, were the principal speakers at the St. Patrick's Day banquet held in this city by the Hibernian Society.

LODGE GUIDES NAHANT VOTERS

After being elected moderator by acclamation for the fourth successive time at Nahant town meeting to-day, Senator Lodge seized the opportunity to tell his fellow townsmen not only how gratified he was at being returned to Washington at the last Senatorial election, but also how particularly touched he was at the manifestation of friendship in his own town.

Mr. Lodge arrived at the old town hall in Nahant at 10:42 in a closed carriage, accompanied by his son, John Lodge. He was warmly greeted by the seventy-five voters.

C. D. Vary nominated Mr. Lodge for moderator by acclamation. When the unanimous shout for him died away the Senator said:

Glad He's There.

"I need hardly give you any assurance of the pleasure it is to preside over your annual town meeting. I came from Washington for that purpose, and I always regard it as a great honor and privilege.

"But this year I cannot let the occasion pass without saying a word regarding a matter not immediately connected with our town. I have been selected within the last three months for the fourth time as a United States Senator from Massachusetts. It is difficult for me to express my gratitude to the people of Massachusetts and their Representatives in the Legislature for having again bestowed upon me such a signal mark for their confidence.

Grateful for Return.

"There were many incidents in connection with that election and the support I received that meant a great deal to me. But nothing so touched my heart as the manifestation of feeling in my own town of Nahant. I have never ceased to think of it and I will never forget it.

"I have lived here all my life, I know you all. I knew the grandfathers of some of you, the fathers of many and all of you to-day. I have gone in and out among you year after year, sharing in all that concerns the town.

"You were pleased to say, when the election was announced, that, in your opinion—and I am deeply grateful. I will never forget it. I could not let this occasion pass by telling you how much it touched me."

Insurgents There Too.

The dismal weather prevented a big attendance, but the fight over the site for a new town hall was too keen to keep the leaders in town affairs from the meeting.

A committee which was previously appointed by Senator Lodge to select a site favored a location on the west side of the library. Others, called the "insurgents," came to the aid to oppose this. They said the hall should be placed just north of the Methodist Church.

D. B. Finnerty, leader of the insurgents, arrived at the hall at 11:30, just as the applause for Senator Lodge's speech was subsiding.

2,100-POUND COW KILLED AT BRIGHTON

The largest beef ever dressed for market in the East was slaughtered by the Brighton Dressed Meat Company at the Brighton Abattoir. The animal weighed more than 2,100 pounds live weight, and weighed 829 pounds, and the forequarters weighed 1,305 pounds. The hide weighed 122 pounds. The cow was received from the Chicago stock yards, and its record also opened the eyes of the oldest marketmen.

THE WEATHER.

Unsettled, probably followed by rain or snow and warmer Sunday, generally fair, moderate easterly winds, increasing and becoming southerly to westerly by Sunday.

Sun rises 5:52, sets 5:53.

High tide 1:36 a. m., 2:00 p. m.

Moon rises 9:56 p. m.

WOMEN TRAPPED BY FIRE

Two women and two children were burned to death in a fire at No. 12 Thane street, South End, early to-day. A score of people had narrow escapes.

The police say the place, which was known as the Hotel Trure, a four-story apartment house, was a fire trap. According to the officials there were no fire escapes on the building and the dumb waiter shaft, which ran up through the house near the stairways, was a menace to the lives of the occupants.

Mrs. Rosaline M. Wharton, thirty-two, and her thirteen-year-old daughter, Enola, were found dead in a room on the fourth floor but a short distance from the stairs. Mother and child were folded in each other's arms and had evidently been calling for assistance at the window of the room when they succumbed and were burned to death. Both bodies were badly charred.

In an adjoining room Mrs. Mary Kelly, thirty, was found suffocated. She had stopped to dress herself and her escape was cut off. Her eighteen-months-old daughter also had been suffocated.

Driven Over Roof.

The bodies were viewed by Medical Examiner Delaney and Magrath, after which they were taken down ladders and sent to the City Hospital morgue, where autopsies will be performed to-day. The four dead persons as well as the other occupants in the house were colored.

Scenes of the wildest disorder followed the discovery of the blaze as the panic-stricken occupants of the building groped their way through the smoke down stairs to the street or over the roof to the adjoining building. The fire, starting at the base of the dumb waiter shaft in the basement of the building, burned away the gas meter. The gas explosion which shook the whole building and blew out the windows followed, and the flames shot up the shaft, through the roof.

Mr. and Mrs. Paul Ziegler fled from the top floor to the roof. Charles Wartou, carrying his seven-year-old son, Clifton, groped his way down the stairs to the first floor. He had planned to go with his wife to follow him with Enola, and it was not until he reached the street that he realized their escape had been cut off by the flames and that they, with Mrs. Kelley and Mrs. Linford, had been imprisoned on the top floor. Henry Russett, a lodger, who was sleeping in a room near the stairs, managed to gain the roof and was hauled out of danger by the firemen.

Women Flee Down Stairs.

Miss Cora Eaton, Mrs. Cora Lee Bullock Robert Stewart and wife, Mrs. Esther Moulin and son, Carl, four, and Alice Hardy and her baby niece, Marion Provost, who were on the third floor, fled down the burning stairs and all reached the street in safety. Mr. and Mrs. John Caldwell and several lodgers made their escape from the second floor, and Mrs. Priscilla Johnson, who conducted a restaurant on the first floor, was awakened by the gas explosion and hurried out of the building.

Within a few minutes after the discovery of the fire Chief Engineer Building was a mass of flames. Three alarms were sent in in rapid succession. Ladders were raised on both the Thane and Dresden streets, and efforts were made to reach the occupants of the top floor, but it was too late.

The bodies of the four victims were identified by the process of elimination, as the faces of all had been burned to a crisp. The identifications were positive, Mrs. Kelly, with her infant, was visiting her sister, Mrs. Zeigler, her husband is said to be in Halifax, N. S.

KITTY GORDON FREED, TO WED COUNT FRIES

NEW YORK, March 18.—Wall street, Broadway and Fifth avenue are interested in the news from London that Miss Kitty Gordon, the actress, Mrs. Beresford in private life, has obtained her divorce from the brother of Lord Decies, who recently married Vivien Gould. On the same day the divorce was granted the actress announced her engagement to Count Maurice Fries, a nobleman who recently has been prominent in the London and New York stage circles. The Count is young, handsome and wealthy. The wedding will take place in June.

MRS. SCHENK'S TRIAL AGAIN POSTPONED

WHEELING, W. Va., March 18.—Dressed in a natty Spring suit of lavender color, Mrs. Ilazel Farnsworth Schenk appeared in the Criminal Court this morning for her second trial on the charge of murdering her husband, a millionaire packer. Attorneys for the defense moved for postponement of the trial until the May term and this was granted. Mrs. Schenk was released on bail in a $10,000 bond, her own recognizance being accepted.

MORE TIME TO GET SAFETY APPLIANCES

WASHINGTON, March 18.The Interstate Commerce Commission to-day extended the time allowed railroads to equip cars and locomotives with safety appliances. All accessories with the regulation recently defined by the commission. Three years are given the roads to equip passenger cars, five years, in which to equip freight cars, one year for switching locomotives and two years for other locomotives.

ONE DEAD IN EXPLOSION.

BALTIMORE, March 18.—One man is dead and several others injured as the result of an explosion which wrecked the fertilizer plant of the D. D. Martin Company at the Union abattoir.

TRURO STREET HOUSE, SCENE OF FIRE TRAGEDY

TOBIN FORBIDS GENERAL STRIKE

NEW YORK, March 18.—A general strike of teamsters in sympathy with the express drivers and helpers has been forbidden by D. J. Tobin, president of the International Brotherhood of Teamsters. William Haselton, general organizer of the brotherhood, to-day received the following dispatch from President Tobin, who is in Indianapolis:

"International organization will not indorse a general strike under any circumstances. Local unions having contracts with employers must respect these contracts. In a conference of the executive board of the International Union it was decided against a general strike or sympathetic strike for any reason. The history of sympathetic strikes has demonstrated that they have always been failures."

Mr. Haselton immediately answered that no general sympathetic strike would be called. This action is expected to avert the great labor struggle that has been pending in New York by union leaders for several days.

Samuel Gompers was to-day summoned to New York by William Ashton, general organizer of the Brotherhood of Teamsters. Mayor Gaynor is not in sympathy with the present strike, and frankly says so, which further lessens the possibility of his being selected as a mediator.

Five hundred police were drafted to-day by the police stations absent fifty-five, many of which have been a storm center, due to the fact that the stables of express companies are located near these places, were fired and the strikers are daily becoming bolder in their attempts upon wagons owned by express companies.

Rioting and disturbances are expected to be on the table of everybody who longs for a long and happy life." Though seventy-five years old, Mr. Flynn is hale and looks much younger.

125 CO-EDS PROTEST MEN'S GARTER SIGNS

CHICAGO, March 18.—In the printing of a cigarette advertisement in the Daily Northwestern demoralizing to male students of the university? If so, is the printing of a picture of a man's bare leg, encased in a patented garter equally demoralizing to the girl students? Yes, is the emphatic answer to this latter question by 200 signers of a petition recently circulated. Both questions are being discussed by the student body of Northwestern University at Evanston. One hundred and twenty-five girls signed the second petition.

1 DEAD IN $100,000 STOCKYARDS FIRE

CHICAGO, March 18.—One man was killed and $100,000 damage done by fire in the Union stock yards early to-day. Six hundred cattle were burned to death. Another man, Jacob F. Ryan, a watchman, employed in the yards, is missing.

GIVES STRENGTH AND HEALTH

Father John's Medicine is a food medicine.

12,000 MEN JOIN FORCES IN FAR EAST

WASHINGTON, March 18.—It became known here to-day that within three months the garrisons in the United States Far East possessions will be reinforced by 12,000 infantry, cavalry and artillery. The Second United States Infantry, commanded by Colonel Mansfield, which was supposed to be en route for San Antonio, has secretly proceeded to San Francisco, whence it will embark for Honolulu.

TO REINFORCE GARRISON.

This regiment is not going to relieve other troops, but as an addition to the garrison already in the Hawaiian Islands. The great force it is contemplated to put in the Far East will be divided between the Hawaiian Island and the Philippines.

United States Consul Deering at Mexico City to-day telegraphed the State Department that the constitutional guarantees were suspended throughout Mexico yesterday.

The news form London that Japan is striving to renew her treaty of offensive and defensive alliance with Great Britain, although the compact with that country does not expire until 1915—four years hence—has caused much significant discussion in diplomatic circles here.

May Attack Canal.

This follows a great deal of talk over the interview cabled from Berlin to the AMERICAN with Count Reventlow, the German naval expert, in which he declared that Japan is preparing for a war against the United States, just as she some years ago prepared to make war against Russia.

Reventlow's statesmanship see in Japan's efforts to tie up England with another compact designs on the United States.

The Panama Canal, the keystone in the arch of America's fabric of defense on the Pacific Coast, will not be completed until 1916. The present treaty expires that year. With the canal in effect the United States would be practically invincible upon the western coast, owing to the possibility of both governments being able to help each other. While the United States could send her warships through the canal a hostile power would have to take the longer course around the Horn.

Japan's Plans Slip Out.

The negotiations of Japan were inadvertently betrayed by Carlyon Wilfrey Bellairs, M. P., vice-chairman of the British Naval League, in the course of a lecture on war courses in the Royal Naval College.

It is believed powerful pressure has been exerted to prevent a renewal of the alliance. The "international peace" addresses of Foreign Minister Grey in Parliament at this time are believed to have a further effect in view than a temporary discussion of the naval appropriation clause in the budget.

Through the fact that the Foreign Office could renew the treaty without referring the matter to Parliament, an attempt will be made to intimidate the government upon the subject on the ground that the matter is one of too much importance to the world's peace to be handled in camera.

Although time and again it has been expressed in the recent years that the sympathies of Great Britain are with the United States, this treaty has for its terms the cooperation of England to aid Japan in the event of war with a foreign power.

Roosevelt Sees Japan's Menace.

Information was received in Washington to-day that Colonel Roosevelt, while in Albuquerque, New Mexico, recently admitted to friends that the Japanese men-

Continued on Page 4, Column 2.

SAUERKRAUT HIS LONG LIFE RECIPE

CINCINNATI, March 18.—Rev. Earl Flynn of Berkley, Cal., told a Y. M. C. A. audience to-night in an address on long life and health: "The food which contains the longevity germ is sauerkraut. The man or woman who keeps himself on a diet of this kind, barring any unusual ills, ought to live a century or even more. Sauerkraut is very nutritious and should be on the table of everybody who longs for a long and happy life." Though seventy-five years old, Mr. Flynn is hale and looks much younger.

WOMAN TRIES TO END LIFE BY LONG LEAP

Believing herself pursued by some unseen enemy, Catherine McGuire early to-day broke from her husband's grasp and jumped from a window of her home at No. 94 West Springfield street, to the ground, a distance of fifteen feet, and escaped unhurt. She was found on the sidewalk and taken to the City Hospital, where she is being held for observation. It is thought her mind has been temporarily deranged.

GRACE BRYAN WILL BE A BRIDE IN JUNE

LINCOLN, Neb., March 18. Mr. and Mrs. William J. Bryan have announced the betrothal of their daughter, Grace Dexter Bryan, to Richard Lewis Hargreaves of Lincoln. The marriage will take place early in June.

WAR SCARE IN GREAT BRITAIN

LONDON, March 18.—All officers of the British army who are on furlough have been ordered to return to their commands at once. No explanation of this action was made by the War Department to-day.

The mobilization of American troops in Texas has caused widespread discussion here, and the news that the English army is to be put in fighting trim has increased this. Several of the officers are now in the United States.

MAN IN STUPOR SAVED AT FIRE

While making their rounds at 2 a. m. to-day Sergeant William N. McMeahnan and Patrolmen Edward Gordon of Station No. 3 saw smoke and flames coming from a vacant house at Short and Bridge streets, East Cambridge. The front door was broken down and the policemen found Daniel Leonard, twenty, of No. 56 Henley Court, Charlestown, on the floor unconscious.

The flames were burning his clothing, but before he was seriously burned the two policemen rescued him. He was hurried to the police station where a charge of intoxication was placed against him. It is thought he may have thrown a lighted match on the floor.

SIGNALMEN DODGE DEATH IN WRECK

WARREN, March 18.—Two railroad signalmen, E. A. Manning and Howard H. Young of East Brookfield are wondering to-day how they managed to escape with their lives when their handcar was struck by a locomotive on the Boston & Albany, near the Sayles & Jenks woolen mill. Caught on a curve, the men jumped while the coming engine was but twenty feet away. The wreckage of the handcar was strewn along the track for 300 yards, while one of the wheels was buried into the Quaboag River.

LODGE HOME FOR NAHANT MEETING

Senator Henry Cabot Lodge is home to-day to attend the Nahant town meeting at which he may act as moderator, an office he has filled for a number of years. He expects to return to Washington late to-day.

LYNN WOMAN IS BADLY BURNED

Mrs. Hannah L. Barnes, seventy, is in a serious condition at the Lynn City Hospital suffering from burns, which she received when a lamp exploded and set fire to her home at No. 61 Ingalls street, Lynn. She is badly burned about the hands and body.

Experienced Help Wants

The enormous circulation of the AMERICAN among classes of people makes it the most logical paper in which to seek EXPERIENCED HELP of all kinds.

The fact that it is accomplishing satisfactory results among all the most discriminating employers in Greater Boston is a good indication that logic and returns go hand-in-hand with big evening circulations.

Mail or Leave Want Ads All Kinds 50 Summer St. 1264 Washington St. Or Phone Main 5180.

POLICE ARREST THIS DETECTIVE

FITCHBURG, March 18.—James Matis is a greater detective than Sherlock Holmes. He has not only cleared up several mysteries for the local police, but has finally landed himself in the hands of the law. His detective glory put the police on his own trail.

Matis came here from New Bedford a few months ago and opened a restaurant at No. 457 Main street. This was merely preliminary to making himself a regular police detective. He practiced "detecting" to his off time.

One of his first feats was to locate a married woman who had left her husband. He traced her to another city and effected a reconciliation between the pair.

When the police became "stuck" on an abandoned ... case Matis came to their rescue. As a result a man and woman were trailed, arrested and sent to jail.

Matis' fame as a detective became known far and wide. It spread to New Bedford, with the disconcerting result that the police of that city sent word for him as a fugitive from justice. He is wanted there in connection with a blind tiger nuisance case for which he has been held for the higher court.

Free Hair Remedy

Let Me Send You A Free $1.00 Outfit

Nothing Quite So Nice as a Beautiful Head of Hair.

Fine gross hair, thickens eyebrows, lengthens eyelashes, changes gray or faded hair to its natural color, stops itching removes dandruff and makes the hair of man, woman or child heavy and beautifully glossy. Mail Free Coupon Today.

Free $1.00 Outfit Coupon

Fill in your name and address on the blank lines below, cut out the coupon and mail to The Free Company, 1705 Pine Bldg., Cincinnati, Ohio. Enclose ten cents in stamps or silver as an evidence of good faith and to help cover parcing, postage, etc., and the complete $1.00 outfit will be sent you at once by mail prepaid free of charge.

Name.....

City.....

Street.....

State..... R.F.D.....

GRATITUDE OF HUNDREDS FORCES ME TO REPEAT MY OFFER

[illegible] in the Boston American of March 4.

for the good hearing you have restored to me." One from Joseph says: "You have cured me of Deafness. I bless the day I saw your ad."

These grateful letters, from so many different sources, have touched me deeply, and so I again make the offer to the readers of the American. If you are deaf or have any trouble with your ears, come or write for free treatment. This free treatment is entirely free. No C. O. D. scheme or fake. Anyone in the neighborhood of Deafness and the intolerable Head Noises, who will write me or call, and I want you to have the opportunity to test same. Write me either call or letter, requesting this free treatment. If you have the slightest doubt about anything being wrong with your ears, be on the safe side and send for free treatment. If you have had an operation, if you are growing deaf and are tired of experimenting, don't fail to write me. If you have been told by specialists that your case or illness people believed they could never be cured. They had tried many different things which did them no good. MY treatment restored their hearing. Write to Dr. Edward Gardner, Suite 620, 70 West 35d St., New York City, and get Free Treatment.

THE WHITE DENTAL PARLORS

623 Washington St., opp. R. H. White

$5 CO. match

Washington St., opp. R. H. White

SUFF, you realize it is serious to neglect your teeth for health and looks? Don't! Our business is to save them without pain [illegible] Editor [illegible] A [illegible] Wonderful process, Porcelain filling, the color daily [illegible] teeth forever, and 23 other [illegible] Dr. [illegible] get a free consultation and we will tell you [illegible] housed [illegible] Dr. [illegible] Gold, 22k. [illegible] Dr. [illegible] every kind of dentistry, bone for superfluous dentists. We have [illegible] Dr. [illegible] Dr. [illegible] Dr.

SMITH BLAMES MUNSTERBERG

BALTIMORE, Md., March 18.—Professor Hugo Munsterberg, the Harvard psychologist, threatened to cable a protest to President Taft last January if Professor Ellis Alphonso Smith of the University of Virginia and his wife were invited to the Schleppencour or Imperial Court reception at Berlin on January 18. Professor Smith, who has just arrived home, declares, Ambassador Hill, explaining the reason why the Smiths were not guests at the reception, told him:

"The sole cause of the trouble has been Dr. Munsterberg. I went to the proper court officials, who assured me that Professor and his wife would be received at the Schleppencour. Just about his time, however, Professor Munsterberg called at the embassy and learning that too were to be presented, sprung up in great excitement, saying: 'If shall not be, I shall not be, I will cable to President Taft.'"

"Professor Munsterberg's action needs no comment," said Professor Smith. "Every time my inaugural addresses I had felt that while professing publicly the warmest friendship for me, he was omitting no opportunity to strike in the dark.

"Should this affair be made public," Mr. Hill has said more than once, "Professor Munsterberg would probably deny the whole story and thus there would be forced upon me the unpleasantness of having the question of veracity raised between us." I assured him that I did not think the country would hesitate long on the issue. Then again he added: 'It might bring up the whole question of North and South again.'

"This statement one finds it hard to treat with patience. Mr. Hill ought to know that when it comes to the maintenance of America's rights or privileges against the sinister machinations of a foreign subject when the question is one of common courtesy to a man or woman, when the dignity and inviolability of the American Embassy itself are at stake, there is no North, South, East or West. There is only one common and united country.

"Had Mr. Hill told me that Professor Munsterberg could not be presented and that on this account I had better waive the privilege of the Roosevelt professor, I should have done so instantly. It should be said also that the importance of the Schleppencour as a Court function does not enter into the question. It merely revealed the attitude of Professor Munsterberg in an American citizen who was eligible to a privilege to which he as a German citizen was not eligible."

BAR DANCING IN BROCKTON SCHOOL

BROCKTON, March 18.—Teachers at the Huntington School will no longer instruct the pupils in folk dances, as parents of some of the younger ones have entered a protest with Superintendent of Schools George L. Farley. The dancing was suggested by Principal John I. Rackliffe of the school in the belief, he says, that the dances would take the form of calisthenics and be more pleasing to the children.

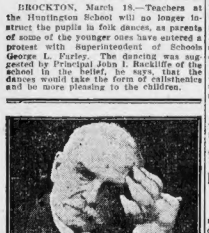

I CAN CURE YOU OF RHEUMATISM FREE

This photograph truthfully shows the terrible effects of rheumatism in my case, but today I enjoy perfect health and absolute freedom from pain.

After spending $20,000 and suffering untold agony for thirty years, I discovered a remedy which promptly cured me, and I will send you a package of the very same medicine absolutely free.

Don't send any money—it's free. A letter will bring it promptly.

Your absolute satisfaction at all times is positively guaranteed.

Every day lost means one more day of troubles with pain. Write today. Frank A. Delano, Dept. 1836, Delano Bldg., Syracuse, N. Y.

EYES CURED

WITHOUT THE KNIFE

Grateful Patients Tell of Almost Miraculous Cures of Cataracts, Granulated Lids, Wild Hairs, Ulcers, Weak, Watery Eyes and All Eye Diseases—many have thrown away their glasses after using this magic remedy for a few weeks. Send your name and address with full description of your trouble to the Dr. Bye Specialist Co., 1 to 5 Bye Bldg., Peoria, Ill., or fill out the coupon below, and you will receive by return mail, prepaid, a trial bottle of this magic remedy that has restored many almost blind to sight.

FILL IN THIS COUPON

This coupon is good for one trial bottle of Dr. Bye's Magic Eye Remedy sent to you prepaid. Simply fill in your name and address on dotted lines below and mail to Dr. Bye Specialist Co., 5296 Home Bank Building, Peoria, Ill.

SCRATCHED FOR 40 YEARS

Used D. D. D. Six Months—All Itching Gone!

This is the actual experience of one Croman, Santa Rosa, Cal., with the wonderful D. D. D. Prescription. The thousands of cures similar to the above that have been brought about by D. D. D. for the past years prove beyond a doubt the merits of this great remedy.

So far as we know, every one of these wonderful cures is complete and permanent, for none of them have ever been seen or heard of since the date of the dreaded Psoriasis.

D. D. D. Prescription D. D. D. cleanses the skin of all impurities—washes away blotches and pimples, leaving the skin as smooth and healthy as that of a child. Get a 25c trial bottle of this wonderful Eczema Cure today and keep it in the house.

We know that D. D. D. will do all it is claimed for it.

PARKER-JAYNES DRUG STORES.

MRS. WENDELL, WHO HAS LOST PRIZED FAMILY HEIRLOOM

MRS. WENDELL LOSES EARRING

Mrs. Barrett Wendell, Jr., of No. 858 Marlboro street, has offered a reward for the return of a blue aqua-marine earring, a family heirloom, which she lost March 10. Mrs. Wendell values the find at more than its intrinsic worth because of its associations.

The earring was lost either between No. 68 Marlboro street, No. 272 Beacon street or Symphony Hall and the Wendell residence at No. 858 Marlboro.

Mrs. Wendell is a daughter of Henry L. Higginson and her name before marriage was Barbara L. Higginson. Her husband is the son of Professor Barrett Wendell of Harvard. He was prominent in athletic sports at college. He is connected with Leo, Higginson & Company.

FRANCIS L. DALY'S MOTHER IS DEAD

Mrs. Mary Daly, mother of former Representative Francis L. Daly, who is president of the Ward 17 Tammany Club and secretary of the Democratic City Committee, is dead at her home, No. 98 Moreland street, Roxbury. Mrs. Daly was born in Ireland, but came to this country when quite young. She lived on Canton street, South End, for a number of years and then moved to Roxbury, where she lived for the past twenty-three years. She was a member of a number of charitable societies connected with St. Patrick's Church. Besides her son Frank she is survived by her husband, Martin Daly, a well known stucco worker, a son William and daughter Mary. The funeral will be held from St. Patrick's Church Monday at 10 a. m.

GUILD LEAVES $500 TO BOSTONIAN SOCIETY

The will of Curtis Guild, which has been filed for probate by his son, Courtney Guild, contains one public bequest—$500 and a copy of the testator's portrait, made by Sellinger, to the Bostonian Society. The will directs that this picture shall bear upon its frame an inscription giving the name of the testator, the first president of the society, from January, 1882, to the date when his term expired.

BURNED TO DEATH COOKING BREAKFAST

LOWELL, March 18.—James Murray, forty years old, was burned early to-day while preparing his breakfast over an oil stove in his room in a lodging house on Tyler street. Occupants of the house knew nothing of the tragedy until they saw the room was in flames. Firemen found the body of Murray on the floor burned to a crisp. Nothing is known of the man's antecedents or relatives.

UPLIFT EDITOR ON HONEYMOON TRIP

Miss Dora May Morrell, editor of the Uplift, was married last night at St. Luke's Episcopal Church, Allston, to Henry Ellis Hughes of Baltimore, by the Rev. Charles W. Duffield. An informal reception was held at the home of the bride's parents, No. 28 Westland avenue. Mr. and Mrs. Hughes left to-day for Baltimore, where they will make their home.

EVENING TRIO BUSINESS EXCHANGE

MISCELLANEOUS.

FAT is harmful to health and beauty. You can reduce weight rapidly, safely, permanently. Formula and medal free. DR. F. E. MARTINY, Bradford Building, Chicago, Ill., Dept. 224 W., New York.

FROM BALL-ROOM TO HELL

Ring W. A. Faulkner, mailed 25c. L. E. Mosher, the Best Pleasant ave., N., Syracuse, New York.

FISHERMEN write to-day and get a bag of best fish bait ever discovered in the Southern waters. Address J. F. GREGORY, K-95, St. Louis, Mo.

INEBRIETY CURED.

LIQUOR HABIT guaranteed being home only, $ Cure. Absolutely best. Book mailed free. J. WOODS, 4th 8th ave., New York, N. Y.

PATENTS.

PATENTS. Few facts about Prize and Reward offers and inventions that bring from $5,000 to 10 Million Dollars, free for books of interest interest to inventors, and for sale to Palm Patent Agent, Dept. 84, Barrister Building, Washington, D. C.

AGENTS WANTED.

WANTED—Agents to represent us in every city and town selling the Junior Vacuum Cleaner, the only good hand-power machine ever made selling for $15. We have agents making $200 per month. We still give exclusive territory. Write for particulars. The Junior Vacuum Cleaner Co., box 1084, Bradford, Pa.

MUSIC.

"ONE OF THE HERD," Pure Silk Sonic. 10c Dealer, or SUBSCRIBE, Lockport, N. Y.

SAMUEL NORRIS WEDS COUNTESS

NEWPORT, R. I., March 18.—Countess Margot von Bernddingen was married here to-day to Samuel Norris, secretary of the Rubber Trust. The wedding was a quiet, simple one at the home of the bride's mother, Mrs. Joseph F. Stone, on Bellevue avenue. The Rev. George Locke of St. Michael's Church of Bristol performed the ceremony. There were no attendants. A small bridal breakfast followed the ceremony. Mr. and Mrs. Norris will live in New York. The Countess will drop her title forever from now and be known simply as Mrs. Norris.

The marriage to-day brings to public notice once more the unhappy experience to-day's bride underwent in her first marriage. As the daughter of Joseph F. Stone, the banker, she occupied a splendid social position in New York. She fell in love with Count Alexander von Bernddingen, a voluntary exile from Austria, who was earning his own way in America. He had been an officer in an Austrian regiment and some prank made it necessary, he thought, to leave the country.

The Count and his bride seemed to be very happy in this country. He made no boast of his title and did not want to be known by it. He worked hard for an express company and won promotion and earned a good living. The Count did not seem to care for his wife's money, and the whole affair seemed a real romance out of the story books.

The death of a relative recalled the Count and his wife to Austria, where he became wealthy in his own right. He entered upon the life of an Austrian nobleman. Three years ago the Countess returned mysteriously to America with her little daughter. It became known that the couple were later divorced. The Countess or her mother would never discuss her life abroad with the Count, and the incident is shrouded in mystery.

Samuel Norris, the groom to-day, is a wealthy business man with large interests. He graduated from Harvard in 1894. He lives in New York, but spends much time in Bristol, near the works of the rubber companies in which he is an officer and director.

FOSS GREETS FIFTY MALDEN CLUBWOMEN

Governor Foss received fifty members of the New Century Club of Malden, an organization of women, at the executive chambers in the State House yesterday. Governor expressed his pleasure at seeing so many interested in the historic old building and detailed Captain Henry Weston to escort the party about. President Dwight Gray also made a little speech of appreciation when the women visited the Senate.

CAPE COD HERRING SURE SIGN OF SPRING

BUZZARDS BAY, March 18.—Cape Cod herring, elsewhere as they are called, have made their appearance, and the spring time has surely arrived, according to the belief of the fishermen along the coast. Two barrels of these fish have been caught at Bourne and sold in the market for food; and they brought, as they always do at this time of the year, fancy prices.

CHINA YIELDS ALL TO RUSSIAN DEMANDS

PEKIN, March 18.—A communication believed to contain the consent of China to practically every demand made by Russia was handed to Russian Ambassador Korostovetz by Prince Ching. He has yielded to all the proposals of Russia with the latter gaining in fact a complete trade monopoly in Mongolia.

BODY FOUND IN CHARLES.

The body of George Ayres, sixty years old and a Civil War veteran, was discovered in the draw on the Charles River, East Cambridge, by the Metropolitan Park Officers Martin and Callahan. Ayres was the draw tender and on December 29 last he left his home while moving cakes of ice. He was drowned.

Ayres was a widower. With out family or friends and lived on Hancock street, Boston.

PLAGUE RAGES IN INDIA.

CALCUTTA, March 18.—Official figures give 88,489 deaths from the plague in India during February.

To Develop the Bust

Can you tell me any harmless way to increase the bust. I do not want to put flesh on the hips or other parts of my body, but I am so flat-chested I would try anything you thought would give me even two or three inches more development. ETHEL W.

The only thing I know of that will develop the bust without increasing the size of the hips, or without putting on flesh where not needed, is a prescription put up by The Dr. Kelly Co., especially for small and undeveloped busts. It is the discovery of a woman physician whose practice was largely among her own sex and in most cases increases the bust measure four to six inches in a very few weeks. Write to the Dr. Kelly Co., Dept. 89 C. A., Buffalo, N. Y., and they will send you a full package of the treatment without charge. This is said to be entirely safe and will develop the bust in the form of the bust and will give a full beautiful form without any of the discomfort this treatment was used.

Many mothers have told me that after the baby had been weaned the breast became flabby and shrunken, but the use of Dr. Kelly's prescription made them full and firm. Do not use pads or bust forms, as they never look natural and have a bad effect upon the general health. Neither would I recommend ordinary bust developers, such as those sold from door to door and in shops, and with the present styles the use of them is unnecessary, as everywhere except in the extreme developed bust.

MARRY ME, STELLA

And I'll buy the ring of the original and only Wilson Bros., who make a perfect ring, enabling them to their own factory from $6 to $15. Any special ring to order in ten hours. Only one fire-proof building, next to Big Trakette. Open evenings.

WILSON BROS., Scollay Sq.

$3 GLASSES for $1
$5 GLASSES for $2

A SAFE PLACE TO TRADE

Five to ten jewelry cutclaws constantly employed. We grind our own lenses. Glasses repaired while you wait. 10 styles gold filled frames. Try us and be convinced.

ALARM CLOCKS 50c

BUY OF THE MAKER FOR ROGERS' SILVERWARE WALTHAM WATCHES

WILSON BROTHERS. SCOLLAY SQ.

MORPHINE

and other drug habits are successfully treated by HABITINA. For hypodermic or internal use. Samples FREE sent to any drug habitue by mail, or in plain wrapper. Regular price $2.00.

DELTA CHEMICAL COMPANY, 1175 Rialto Bldg., St. Louis, Mo.

Jordan Marsh Company
Great Basement Store
A Store Within a Store for the Sale of the Less Expensive Lines of Goods

These Goods go on Sale Monday, March 20th, at 8.30 a. m.

Where Small Sums Secure Greatest Results!

Banner Bargain Sale In Our Great Basement Store

Six Days of Sensational Bargains!

Every article offered in this sale is Standard Merchandise of Dependable Quality—at prices positively unequalled for lowness—furthermore, we absolutely guarantee every purchase.

Look for the Banners—They Signal Big Savings

READ EVERY ITEM! YOU CANNOT AFFORD TO MISS A SINGLE ONE

Linens

75c Linen Damask, full 70 inches wide; unbleached; extra heavy **59c**

29c Turkey Red Damask, in various patterns, checked and figured..... **21c**

1.69 Pattern Cloths, hemmed ready for use, full size..... **1.25**

1.79 Linen Napkins, 22 inch size, hemmed ready for use; good patterns; each 11c, a dozen..... **1.25**

1.19 Linen Napkins, 20 inches square; good breakfast napkins; a dozen..... **89c**

25c Linen Glass Towels, red and blue checks; hemmed, 23x32 size, extra heavy..... **19c**

10c Huck Towels, good size, odd lot cotton and union towels..... **6c**

29c Scarfs, with one row of wide faggoting; size about 18x50..... **21c**

10c Linen Crash, short lengths, from 2 to 10 yards long; a yard..... **6c**

Wash Goods

12½c Seersucker Stripe Ginghams, a full line of patterns; 10 to 20 yd. pieces; a yard..... **8½c**

7c Shirting Prints, in a large range of patterns..... **4½c**

39c Silk Dotted Crepe, in all the leading shades..... **19c**

10c Printed Organdie Muslins, in stripes, dots and figures..... **4½c**

Laces

25c White Venise Bands, 2 to 3 inches wide, a yard..... **19c**

37½c Allovers, 18 inch, white figured; a yard..... **24c**

65c and 75c Oriental Allovers, 18 inch, in white and ecru, a yard..... **49c**

Silks

59c Checked Taffetas, smart colorings and fine quality..... **39c**

85c Black Taffeta, 27 inches wide, fine lustrous, dependable quality..... **60c**

69c Natural Pongee, plain or diagonal; price a yard..... **39c**

69c Foulards, good assortment of navy blue polka dots, 24 inch, all silk..... **49c**

Toilet Goods

10c Manicure Sets, this is a complete set, at..... **6c**

25c Cakes of Tar Soap, medicinally pure; excellent for the skin..... **6c**

50c Hard Rubber Combs, extra heavy..... **29c**

Ribbons

23c Taffetas, 5 inches wide, in choice colors..... **14c**

17c Dresdens, 4 inches wide, in choice colorings..... **12½c**

39c Satin Stripe Persians, 5 inches wide..... **25c**

Upholstery

3.50 Irish Point Curtains, handsome borders, with plain or vine centers, a pair..... **2.88**

1.75 Scrim Curtains, hemstitched, 2½ inch filet insertion, 1 inch lace edge; a pair..... **1.34**

1.00 Novelty Lace Curtains, neat colonial designs; in Arab color or white; a pair..... **68c**

3.50 Tapestry Portieres, in plain and mixed colors; 50 inches wide; extra heavy; a pair..... **1.58**

30c Irish Point Curtain Lace, in wide and novelty borders; a yard..... **22c**

25c Scotch Curtain Madras, in white with scalloped edge; a yard..... **16c**

Bed Clothing

69c Bleached Sheets, size 81x90, fine quality..... **57c**

1.25 Cohasset Sheets, size 90x108, made of Pequot sheeting..... **95c**

12½c Bleached Cotton, 36 inches wide; extra good value..... **8½c**

12½c Unbleached Cotton, "Lockwood" brand; 40 inches wide..... **8½c**

15c Pillow Cases, 42x36 and 45x36; fine quality..... **11½c**

1.7 Fringed Spreads, full size, cut corners; Marseilles patterns..... **1.35**

2.50 Satin Fringed Spreads, full size, cut corners, heavy raised patterns..... **1.98**

6.00 Down Puffs, full size; price each..... **4.98**

5.00 Down Puffs, full size; price each..... **4.25**

25c Table Oilcloth, 54 width, colors only; seconds..... **10c**

Flannels

6¼c Bleached Domet Flannel, fine soft quality..... **5c**

15c Kimono or Fleecedown Flannels, all good patterns..... **12½c**

Silverware

2.49 German Silver Mesh Bags, 5 inch frames; white kid lined..... **1.69**

29c Glass Puff Jars, with silver plated tops..... **19c**

Umbrellas

Women's 2.00 Gloria Umbrellas, with fancy handles..... **1.29**

Women's 3.00 Gloria Umbrellas, with sterling silver handles..... **1.95**

Men's and Women's 1.00 and 1.50 Umbrellas, American taffetas and glorias, slightly imperfect..... **45c**

Smallwares

5c Mercerized Crochet Cotton, 200 yard spools; all colors; for..... **2½c**

19c Nickel Plated Scissors, size 5 to 6 inches; blunt or sharp points..... **10c**

25c and 39c Card of Buttons, in fancy enamel and stone set; trimming sizes..... **10c**

1 pc. Dresses

2.00 to 3.00 Dresses, chambrays, percales and ginghams. Sizes 36 to 44 and 38, samples..... **1.39**

5.00 Marquisette Dresses, daintily lace trimmed; some with colored silk sash belts..... **3.95**

29c Lawn Kimonos, floral designs. Cut extra full..... **23c**

Corsets

1.00 and 1.50 Corsets, new, long model, perfect fitting. Slightly soiled..... **69c**

39c Brassieres, made of heavy Masonville cotton, some with hamburg yoke..... **25c**

Veils

1.25 Chiffon Cloth Veiling, double width, all colors; a yard..... **69c**

25c Russian Net Veilings, a yard..... **10c**

Leather Goods

Women's 2.00 Hand Bags, made of seal grain leather. All leather lined..... **1.25**

1.50 and 2.00 Fibregrass Suit Cases, full size, double corners; well made..... **98c**

Dress Goods

50c Double Width Manish Suitings..... **39c**

50c Double Width Storm Serge, good range of colors..... **39c**

1.00 Black Grenadine, 46 inches wide, all silk..... **49c**

75c English Mohairs, 54 inches wide, in gray only..... **59c**

1.50 German Broadcloth, 56 inches, all wool; spot proof..... **1.15**

Neckwear

1.00 Evening Scarfs, in Persian and flowered effects..... **50c**

50c Irish Jabots, marked for this sale at..... **25c**

Women's 1.00 Belts, fancy Persian designs. Price each..... **50c**

Handkerchiefs

Women's 7½c to 9c Linen Handkerchiefs, slightly soiled..... **3c**

Women's 12½c to 17c Fancy Handkerchiefs, all linen..... **7c**

Men's 17c All Linen Handkerchiefs..... **12½c**

Art Embroideries

29c Pillow Tops, in conventional designs..... **10c**

35c to 50c Ecru Linen Centers, in conventional and floral designs..... **15c**

25c White Centers, 18 inch, a rare value at..... **5c**

Millinery

3.50 Ready-to-Wear Hats, newest styles, in turban effects, also the new coolie sailor; smartly trimmed, black and all colors..... **2.49**

5.00 and 6.00 Trimmed Hats, distinctive styles; copies of high-priced models; stylish dress hats and smart tailored effects..... **3.98**

Children's 1.75 Trimmed Hats, of Tuscan braid, with shirred chiffon facings; all colors..... **1.19**

1.00 Nacre Rough Straw Untrimmed Hats. All the large and medium shapes in all colors..... **69c**

1.50 Black Neapolitan Hats, an excellent quality in a variety of shapes..... **85c**

Waists

69c Tailored Waists, with laundered cuffs..... **49c**

1.00 White Tailored Waists, of striped madras, laundered collar and cuffs..... **79c**

2.00 and 2.50 Lingerie Waists, sample line, fancy and plain styles..... **98c**

1.00 Lingerie and Tailored Waists, mostly sample; price, each..... **69c**

2.50 Waists of allover eyelet embroidery; made kimono style..... **1.49**

Furnishings

Men's 2.00 French Flannel Shirts, collar attached, neat, light patterns..... **95c**

Men's 37½c Working Shirts. A miscellaneous lot, but all excellent bargains at..... **27c**

85c Twill Night Shirts, reduced for this sale to..... **69c**

Men's 50c Tubular Ties, all silk; seconds..... **25c**

Women's Skirts

6.50 New Skirts, of chiffon panama; plain gored tops and bottoms; pleated bottoms; all sizes, brown, navy and black..... **4.50**

12.50 New Skirts of Altman voile, taffeta, silk drop, plain and pleated models..... **9.75**

Jewelry

50c Gold Filled Buckles, in a variety of designs..... **25c**

25c Gold Filled Jabot Pins, set with baroque pearls..... **15c**

Hamburgs

1.00 Allovers and Flouncings, 27 and 45 inches wide; a yard..... **69c**

1.50 Allovers and Flouncings, 27 and 45 inches wide; a yard..... **98c**

White Goods

1.00 Long Cloth, 36 inches wide, 12 yards to a piece..... **85c**

15c Madras Waistings, also shirtings, 28 in. wide, choice patterns..... **12½c**

20c Lawns, 40 inches wide, suitable for waists, dresses and aprons..... **15c**

Besides Many Special Bargain Lots Our Great Basement Store Contains

53 Departments Stocked With Complete Lines of Staple Merchandise

I WAS A Heavy Drinker

Consumed quart of whiskey every 24 hours.

CURED IN 3 DAYS

If you know anyone who drinks alcohol in any form, regularly or periodically, let me send my FREE book, "Confessions of an Alcohol Slave." I drank beer at first, then gradually devel-oped into a drinker of strong liquors. When finally I ... didn't hesitate to pawn my coat or even a silk hat to get drink. For long periods I was a steady drinker and for several years my daily and sometimes nightly allowance was a quart. I disregarded home, health, social opportunities, made family miserable, lost real friends, became an unsteady, unreliable fellow upon all except the saloonkeepers, who cheerfully took my money for the drink I bought.

For 16 years I kept it up, & I was regarded as a confirmed drunkard by my friends and family. But now I have a joyful message for them & for all

Mothers, Wives, Sisters

While drifting from bad to worse, my all dator of King Alcohol on, I unexpectedly found a friend. It was (it is) a simple, harmless remedy. My health was quickly restored, I became my own master, my home was made happy, and my self-respect restored almost over night. I actually lost all desire for drink. I took my place as head of my business, called on my friends and associates again, and the craving for liquor ceased. I slept soundly perfectly, my stomach became well, I recovered from other ailments which I now know were due to drinking.

WONDERFUL

My cure lasted 3 days; if I had relied upon will power or tried it would not have lasted. I am not an alcoholic cure fiend who will power while drinking. I refused as good as offered me, for the cure that I decided to devote my life to removing the curse from others. My cure has been a wonderful success. Many of my friends who were addicted to strong drink are now among my most prominent patrons in all walks of life, including a leading physician, lawyers, bankers, clergymen, noted horticulturist, a well-known author, newspaper & circus men, and a score of business men.

I tell about the secret in my book, which I send FREE to any person ordering it. Any friend who takes alcohol in any form to excess, My self-respect, my home, my happiness & my life. I promise to cure, each victim has my sympathy, help & encouragement. Every gallon of liquor sold is by either already or periodical drinkers. Why not help them to stop? Thousands have been cured between Friday night and Monday night—or any other 3 days.

Many of Women, Also Quickly Cured.

To relatives, friends or employers I say—if you want to save a drinker in the quickest time & most thorough way, with the least knowledge on his part, kindly read my book & give or sell it to him.

EDWARD J. WOODS,
534 Sixth Ave., D 327, New York, N. Y.

Free Superfluous Hair Cure

A Positive Remedy That Removes Any Hairy Growth and Does Not Burn the Skin.

SENT FREE TO YOU FOR TRIAL.

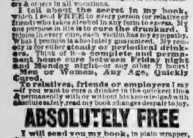

It is easy now for any woman to have a beautiful face, handsome arms and bust, free from all disfiguring superfluous hair. It doesn't matter whether it's only a few hairs or a regular mustache or goatee, or how light or heavy the growth is, it can be destroyed in a few minutes with the marvelous new remedy, Electro-lo.

This wonderful hair destroyer can be used on the face, neck, arms, bust, or any portion of the body with perfect safety. It is not like other remedies. It positively will not irritate, burn or scar the most tender skin, no matter how long it is left on, and it never fails to remove even the most obstinate growth almost instantly. If you want a permanent, lasting cure, not merely temporary relief, Elec-tro-lo is what you should use, for it goes to the hair roots and kills them.

We have decided to send a trial bottle of Elec-tro-lo to any man or woman who writes for it, to prove that it does all we say. Simply send us a two-cent stamp to help cover cost of mailing. The regular sized bottle is $1.00 and your money will be refunded if Elec-tro-lo does not do all we claim. We don't ask you to take our word for what Elec-tro-lo will do. Just fill out Trial coupon below and mail with a two-cent stamp today.

FREE TREATMENT

Fill in your name and address on dotted lines below and mail to Elec-tro-lo Co., 2162 Park State St., Chicago, and Elec-tro-lo will demonstrate to help cover mailing, and we will send at once a free trial bottle that will show what Elec-tro-lo will do for you. E9382

.....

Are You Moving West

Then take your household goods along. You will lose money if you sell them. We offer you Reduced Freight Rates. Write today and find out about this. It's worth while.

JUDSON Freight Forwarding Co.
736 Old South Building, Boston

SIGNET RING FREE

I am going to give several hundred of these pretty signet rings to boy and girl readers of this paper. Just a few minutes of your time. The ring is guaranteed for three years and your initial will be engraved free. If you want one tell me what initial you want and send me your name and address today and enclose a 2c stamp.

Address F. R. W., Box 1087, Kansas City, Mo.

CANCER CURED

With medicine only. Send for booklet of case-by testimonials of permanent cures. Dr. W. A. JAMES, 82 Warren st., Roxbury, Mass. Office hours from 1 to 4 p. m. daily, Sundays included.

PARALYSIS Locomotor Ataxia Conquered at Last. Cure's Blood & Nerve Tablets Cure It. Write for Proof. Advice Free. Dr. CLARK, 2208 North 10th St., Philadelphia, Pa.

NEW LIGHT ON JAPANESE PLANS

Continued From First Page.

ace on the western coast of Mexico is serious and he is said to have told his old Rough Rider friends that in the event of war he would ask the President's permission to organize a division and recruit it in the southwest.

Roosevelt had just come from El Paso, where it is said he was startled by inside information concerning Japanese activity. The whole west coast, he was told, is lined with subjects of the Mikado. And it was declared to him that the only reason for the army and navy mobilizing was that the State Department had been informed of a league between Mexico and the Japanese by which the latter, in exchange for coaling stations, would aid in suppressing the revolution.

General Miles Sounds Warning.

A warning of the weakness of the American possessions in the Pacific ocean was sounded to-day by General Nelson A. Miles, formerly commander-in-chief of the United States army. It found an immediate echo in official circles to-day and added to the tremendous discussion that has been going on ever since President Taft ordered 20,000 men to hurry to the Mexican frontier.

Although General Miles believes that war between Japan and the United States is unlikely, he is of the opinion that if it came, Japan could seize the possessions of the United States in the Pacific. Though General Miles believes that America could put an army of one million perfectly equipped men in the field in the event of war, experts upon such far-embracing questions asserted that the advice will be given the United States by the completion of the Panama Canal for outstanding this preparedness in the importance of defensive operations.

Would Annihilate Japs.

With the Panama canal completed this country could concentrate her entire navy upon either coast upon short notice, which battle ships would be handicapped, General Miles thinks that a war between Japan and the United States would result in the complete annihilation of the Mikado's Empire, because of the fact that Japan, unlike America is fitted to carry on unlimited duration. A war for a period of years would be bankrupted within two years' fighting, he asserts.

President Taft expects Congress will remain in session until well into the summer, and this is made evident by the fact that the White House cold air plant only is being put in readiness.

Discussing the Japanese question from the English view point, Lieutenant Selfridge said in London: "Japan undoubtedly means to annex the Philippines, Hawaii and Guam, in their present condition are a source of weakness to us. But the instant they were solved new would begin. Its character can be judged best by the methods shown by the yellow men seven or eight years ago and what we know the American soldier can do.

"The instant war was declared every machinist, iron worker, steel worker, skilled and unskilled laborer from one end of the country to the other would start to work on war munitions, addition to the fleet, and what not, the scope of which would stagger experts in the profession of war.

"The Japanese army and navy would find more than one Port Arthur on the Pacific coast—there would be five, six, seven or more, each defended by an army of capable men, splendidly officered, with airy ironclads carrying supplies and ammunition across the Rocky Mountains as fast as the best developed locomotives in the world could travel.

Tenth Regiment Machine Guns at San Antonio

U. S. TROOPS READY TO MARCH

SAN ANTONIO, Tex., March 18.—The army division under General W. H. Carter is to-day in a condition for actual warfare, and none of the officers or men would be surprised at any time if an order came to move to the Mexican border. Reports received here of the situation in Mexico show it is growing worse daily despite reports sent out by the Diaz government.

The insurrection is spreading through the States of Tamaulipas, Coahuila, Nuevo Leon and Sonora. The Yaqui Indians have risen in Sonora and done considerable damage to American and other property. There is much American money invested in that State, especially in irrigation and power projects.

Bloody battles have been fought near Saltillo, Monte Morelos, Durango and at various points in Coahuila and Tamaulipas.

This spreads the activity of the insurrectos from California to the Gulf of Mexico. In many instances they have been successful.

Under the guise of an innocent routine order, General Carter has put his division on a footing for immediate service. A significant paragraph directs the division camp be conducted with a view to the elimination of all unnecessary impedimenta and its reduction to the least point consistent with an efficient progress for field service. Prior to the issue of this order a memorandum came from the adjutant-general's office directing that all troops be given the fullest instructions in field training and that recruits be instructed and given target practice as soon as possible at Leon Springs.

This means that General Carter's manoeuvre division holds itself in readiness to break camp and take the field as if for actual warfare within two hours. The men must be in constant readiness with a blanket, ten days' rations, shelter tents and 200 rounds of ammunition. No one in the entire division thinks he is here solely to drill.

AMBASSADOR WILSON RETURNS TO MEXICO

MEXICO CITY, March 18.—With the declaration that he believed tranquility would soon again be restored in Mexico, United States Ambassador Lane Wilson again took up his official duties here to-day, having returned from a flying and boisterous visit to his home country. He said he did not look for any break in the cordial relations existing between the United States and Mexico. His visit to Washington was met by Senor Creel, foreign minister, and several foreign diplomats.

TAFT TO SUBMIT BRITISH TREATY

AUGUSTA, Ga., March 18.—President Taft will submit the arbitration treaty just negotiated between this country and Great Britain to the Senate during the extra session and strongly urge its ratification.

This plan, was announced here to-day. This treaty is now before the British Parliament and has so far been cordially received by that body. Just as soon as the President found that the English people seemed almost wholly favorable to the new part he decided that Congress should do its part by acting on the treaty in extra session. For the first time in the history of the United States or of Great Britain a treaty has been successfully negotiated which covers all questions of national honor and the acquisition of territory to arbitrament. However, all questions of whatever nature may be passed upon by arbiters.

The President played golf again to-day, returning to his hotel to receive a committee from the Alabama Legislature.

TRANSPORTS READY FOR MOVE TO MEXICO

GALVESTON, March 18.—The provisional brigade being formed in Galveston made up of coast artillerymen to be sent to Mexico on transports convoyed by the cruisers Salem and Tacoma, if an invasion is decided upon. The arrival of the Tacoma and the transports McClellan, Sumner and Kilpatrick has increased the naval force here to five vessels. All have been ordered to take coal to full bunker capacity and wait for further orders. It was learned that a Mobile authority left a special train of ten cars left Schuylkill arsenal on March 11 for Galveston. This morning immediately following sick call, Chief Surgeon Mackey and his assistants began the work of innoculating the soldiers with anti-typhoid serum.

BLANCO LAYS WASTE CHIHUAHUA REGION

DOUGLAS, Ariz., March 18.—General Blanco, the insurrecto leader who is in disgrace with General Madero for his failure in the Agua Prieta campaign, is laying the country waste on his march southward toward Chihuahua. "Red" Lopez, the outlaw soldier, is strengthening his forces in the mountains and may attack Agua Prieta any time. He is one of the last of the "bad men" and professional gun fighters of the border.

DIAZ SOLDIERS DEFEAT REBELS

SAN DIEGO, Cal., March 18.—The Mexican insurrectos have been defeated in a battle fought near Tecate, Lower California. The rebels fled, and as a result the regulars hold all the important mountain defiles in the western part of Lower California. The rebels retreated, leaving behind them Louis Rodriguez, their leader, and seven others dead on the field.

A detachment of rebels who had been ravaging the country were surrounded by Company F of the Eighth Infantry, Mexican regulars in a mountain pass near Tecate, two miles south of the border. The fighting continued until after darkness. The rebels fled and this morning when the regulars started in pursuit the trail of the fugitives was marked by discarded accoutrements. Misunderstanding of orders enabled the rebels to break through the ranks of the Federals.

U. S. PLANT FORCED TO CLOSE IN MEXICO

WASHINGTON, March 18.—United States consul Freeman at Durango, Mex., telegraphed the State Department to-day that the plant of the American Smelting Company at Torreon would probably close shortly, throwing 8,000 persons out of employment. This is a result of the insurrection. Consul Ellsworth at Ciudad Porfirio Diaz telegraphed to-day from Eagle Pass that the Mexican federal authorities had announced they would release Henry Whitte, who has been confined in jail at Ciudad Porfirio Diaz, as an insurrectionist.

TRY THIS IF YOU ACHE ALL OVER FROM A BAD COLD OR THE GRIPPE

Nothing else that you can take will break your cold or end grippe so promptly as a dose of Pape's Cold Compound every two hours until three consecutive doses are taken.

The most miserable neuralgia pains, headache, dullness, head and nose stuffed up, feverishness, sneezing, running of the nose, sore throat, mucous catarrhal discharges, soreness, stiffness, heaviness, pains and other distress, begin to leave after the very first dose.

Pape's Cold Compound is the result of three years' research at a cost of more than fifty thousand dollars, and contains no quinine, which we have conclusively demonstrated is not effective in the treatment of colds or grippe.

Take this harmless Compound as directed, with the knowledge that there is no other medicine made anywhere else in the world which will cure your cold or end Grippe misery as promptly and without any other assistance or bad after-effects as a 25-cent package of Pape's Cold Compound, which any druggist in the world can supply.

REBELS REFUSE PEACE TENDER

By OTHEMAN STEVENS.

EL PASO, March 18.—As closely as the junta can figure the future, it is thought that Madero will remain for some time at San Diego rancho, near Casas Grandes. We had this morning on Juarez a few days ago, and later on Agua Prieta. Both of these reports may or may not be correct, but a "good guess," as they phrased it at the junta, would be that Casas Grandes will be his objective when he does move. My informant said:

"I am confident Madero will not leave until he has Casas Grandes in view. This is in an agricultural region, where there is water, and is a favorable place for concentration. It would form an excellent base for him and that I believe, is likely to be his plan."

Cool Toward Peace.

"Senor Hermandes, Secretary of State of Chihuahua under the Madero regime, takes about the same position as that assumed by Secretary de Casas Grandes, outlined in my dispatch of yesterday about this peace talk and Minister Limantour.

"We have had peace envoys at Chihuahua and here," he said, "and we would consider no such commission unless it came fully credited and its conferences were devoid of all secrecy.

"We do not pose as against peace if it can be properly brought about, but we have reason to distrust anything that emanates from the Diaz government, and we would have to be fully guaranteed on every detail of such negotiations. Further, the matter would have to be conducted with no foreign interference. This is a domestic affair entirely. I mean that no kind of intervention would be permitted."

I saw General Navarro this afternoon, and he assured me that no news of any moment had been received. He places no credence whatever in the report circulated about the death of Colonel Cuellar.

Telegraph communication with Chihuahua has been resumed, and mail has come from that city dated March 11. The reports are that prices of food stuffs have risen materially. Beans have advanced from 10 and 12 cents to 18 and 20 cents. Alfalfa is $45 a ton, butter is $1.25, canned tomatoes 85 cents, crackers $1.25 a box.

Rebels Are Active.

Several skirmishes near Chihuahua are reported. Seventy Federals were killed at Oretig and fourteen bridges were burned by the rebels.

Santa Eulalia has been twice captured by the Rebels and twice recaptured by the Federals, with the loss of five Federals and six Rebels killed and eight wounded. The insurgents took sixteen prisoners.

A correspondent says he can account only for 1,500 federal troops in Chihuahua. The authorities ask that reports be sent that 4,000 soldiers are in the city, but he cannot find that number.

If You Are Becoming

DEAF

or are troubled with Ringing Noises in the Head

My Illustrated Free Book Contains

JOYFUL NEWS

TO CURE YOU PERMANENTLY

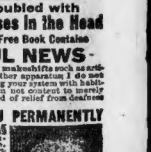

I am now using my original 25 year discovery, the most effective, genuine, expensive, I know its only solution, my method of conquering deafness and head noises is to getting at the seat of the trouble, which is almost always catarrh. My book is written in easy, plain language, and is illustrated. It tells you important facts you never knew before and you may see just how you can be restored to hearing at once, lasting cure before. It is sent free to anyone who has been making and it tells all about the new Method you should adopt and which is now employed by leading specialists.

DEAFNESS IS DANGEROUS

There always was some danger in being deaf but with the invention of rapid speaking automobiles, no deaf or partly deaf person should be without my book. Many deaf people are killed or injured every year. Among others Dr. Harvey Cushing, Associate Surgeon to Harvard Medical School, says: "Deafness Always Ushers in Varying Thorns to Blunt at You Through Life." Dr. Alexander Graham Bell, inventor, says: "Deafness Makes You Part a Sore Worn in Company." Dr. Gordon Hoyt, Boston physician, says: "Deafness Stops You from Hearing About Sounds of Nature and Many Things Necessary to Convenience and Safety." My book explains why it is very probable your own build of head may be to blame for your deafness & this is the only way ever known to restore hearing in such cases. Explains conclusively how wherein the unsatisfactory manner of medical doctors or hard-of-hearing has been overcome.

SHORTENING YOUR LIFE

My book tells you how I have cured cases which were given up by the doctors. It places & explains wherein you may gain wonderful benefit from the very outset. It is a book for men and women to keep. It is particularly addressed to the frauds that prey upon those wh. are deaf. It shows you how Nature is patiently waiting for you to give her a chance to BOOK ABOUT help you. This book may save you from HEARING IS WORTH ITS WEIGHT IN PERFECT GOLD to you, yet it will cost you nothing but the expense of FREE writing me and requesting it. Don't pass this by and say "I'll write some other time." Time is like the rest of them—I am disappointed and discouraged," but get the book now and be surprised—joyous—at the prospect of a

SPEEDY, LIFELONG, HOME CURE

Throw aside your prejudices over past failures, no matter what bad luck you may have had even with skilled specialists. My book shows you why they so often fail and gives you simple directions for testing whether your own case is hopeless or probably curable. Write me every spare minute you have and get the book you should have had years ago. It is free, postpaid, and entirely confidential. Address

DR. GEO. E. COUTANT,
Station E, 27 B, New York, N. Y.

Don't Wear a Truss

STUART'S PLAS-TO-PADS are different from the ordinary truss. They are entirely self-adhesive and cannot slip, chafe or gall. They are soft as velvet—easy and comfortable—and cannot harden the abdominal muscles as do the harsh, unyielding trusses. Stuart's Plas-To-Pads are held in place by the body bandage, which can be worn smoothly and snugly over the pad. Thus the pad is held in position and the rupture is retained as nature intended it should be. Stuart's Plas-To-Pads are made in two sizes, single and double, and are sold by druggists at 75c. and $1.00 each.

FREE

TRIAL OF PLAPAO sent free to anyone who writes for it. Address PLAPAO LABORATORIES, Block M, St. Louis, Mo.

Dr. Bull's COUGH SYRUP

has proved itself perfectly safe to the youngest baby. It's the best. Don't be substituted on.

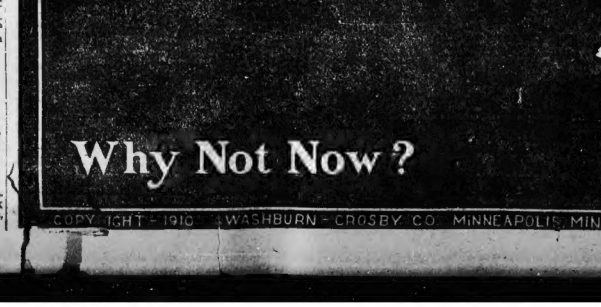

MILES SAYS U. S. WOULD ANNIHILATE JAPAN IN BATTLE

WASHINGTON, March 18. — Japan might easily seize the Pacific island possessions of the United States by a quick dash and hold them for a time, but "ant would be the limit of her successes in the event of a war.

This is the belief of General Nelson A. Miles, formerly Lieutenant-General of the United States army. Discussing the pre-liminations of war between the United States and Japan by Count von Berentlow, the German strategist, General Miles said:

"Japan could seize our Pacific Islands. The Philippines, Hawaii and Guam, in their present condition are a source of weakness to us. But the instant they were solved new would begin. Its character can be judged best by the methods shown by the yellow men seven or eight years ago and what we know the American soldier can do.

"The instant war was declared every machinist, iron worker, steel worker, skilled and unskilled laborer from one end of the country to the other would start to work on war munitions, addition to the fleet, and what not, the scope of which would stagger experts in the profession of war.

"The Japanese army and navy would find more than one Port Arthur on the Pacific coast—there would be five, six, seven or more, each defended by an army of capable men, splendidly officered, with airy ironclads carrying supplies and ammunition across the Rocky Mountains as fast as the best developed locomotives in the world could travel.

If You Have PILES

We Want to Send You Dr. Van Vleck's $1.00 3-Fold Absorbent Remedy to Try Without Cost

Just Send Us Your Address

This remarkable 3-fold remedy has been so successful in every kind of Rectal Trouble, Piles, Ulcer, Fissure, Tumors, Fistula, etc., that we have no hesitation in sending it on Free Trial to every sufferer who writes us. We have many letters telling of wonderful cures it has wrought—even after 30 and 40 years of suffering. Don't suffer in silence; try to get cured, and don't give up, for Piles lead to lifelong misery, and to the dread fistula and cancer.

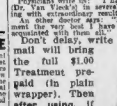

"There's Relief in Every Package"

Physicians write us: "I have tested the remedies Dr. Van Vleck's in several cases of long standing with extraordinary results."

An other doctor says: "I consider your treatment the very best I have ever tried and I am acquainted with them all."

Don't delay, write us now. Return mail will bring the full $1.00 Treatment prepaid (in plain wrapper). Then after using, if you are fully satisfied with the benefit received, send us One Dollar. If not, keep your money. You decide, and we take your word.

Can you afford to neglect such an opportunity? Address DR. VAN VLECK CO., M 415, Majestic Bldg., Jackson, Mich. Write today.

AMAZING CHARGES BY A CLERGYMAN

"Boston needs a thorough cleaning and revival of goodness.
"Prize-fights in this city are too brutal and should be stopped.
"Orgies in hotels should be condemned and forbidden.
"Gambling, burglary and hold-ups are becoming too daring."

One of the very best known clergymen in Boston makes these and other amazing charges in great detail in to-morrow's great Sunday AMERICAN. This is an article that everybody should read. Every clergyman, every Sunday school teacher, every policeman, every merchant should make it his business to know the actual condition of affairs in this city, as seen by this clergyman.

Other Great Features in the Sunday American

Champ Clark, Next Speaker, Outlines Tariff Legislation at the Special Session

This article is of vital interest to everybody in New England. Mr. Clark tells what ought to be done and what must be done. He blames the high cost of living upon the tariff.

The new science of saving money that may mean a fortune for you and yours.

The Newest of the Gibson Girls

A full page drawing by Charles Dana Gibson, showing "a face tranquil, almost expressionless, save for the sensitive beauty of the mouth." This is a wonderful piece of work by the greatest black and white artist in the world.

CIRCULATION OF THE AMERICAN FOR FEBRUARY

Sunday American - - - 351,813

And growing larger every week. The Sunday AMERICAN is the third Sunday newspaper in point of circulation in the world. It is exceeded only by two other newspapers—one in New York and one in Chicago. It has many thousands more than its next highest competitor in Boston.

Evening American - - - 379,151

The Evening AMERICAN is the second evening paper in point of circulation in the world. It is exceeded only by one other evening paper, and that in New York. The AMERICAN'S circulation is over **300,000** more than its next highest competitor, and more than **100,000** more than all the other evening papers in Boston combined.

This Circulation Guaranteed. **Circulation Books Open to All.**

GET THE AMERICAN—GET THE BEST

RED SOX GO DOWN TO DEFEAT BEFORE VERNON TEAM

BOSTON AMERICAN SPORTS

WOLGAST DEFENDS CHAMPION TITLE IN MEMSIC BOUT

Bunk's Sons Lose Four Straight

By Tad

WOLGAST FIGHT MAY END BOUTS ON COAST

LOS ANGELES, Cal., March 18.—The anti-prize fight law in this State is to be given a test to the courts as a result of the fight between Lightweight Champion Ad. Wolgast and George Memsic. Referee Charles Eyton and Promoter J. Medanel, who were arrested by detectives from the District Attorney's office for violating the law, will be arraigned today.

The prosecution will base its case upon the fact that the referee had to step the fight in the ninth round to save Memsic from a knockout. The promoters, who will attempt to have the case annulled, will set up the claim that the bout was merely an exhibition.

The lightweight champion is $4,000 richer to-day as a result of the bout and showed no perturbation over his arrest. Pacific Coast promoters declare that if the prosecution is able to establish the case in the courts fighting will be dead in California.

Memsic still showed to-day scars of the battle, and State Attorney Fredericks declared that this could probably be used as evidence to show that the bout was more than a sparring exhibition.

Memsic's face was badly bruised where Wolgast had buttered him. In the ninth round, when the referee stopped the bout, Memsic was in such shape that he could not raise his hands from his sides, and the champion was beating him almost at will. Memsic staggering from one side to the other.

For five rounds Memsic held the champion safe, and to many it looked that he had a shade the better of the going, but from then on until the bout was stopped in the ninth Wolgast was the whole show.

FIGHT BY ROUNDS.

ROUND ONE—The fight started at 12 May, and tried with a right for the body and glanced off. Wolgast's blow. Two exchanged, Memsic missed again with a right. Wolgast drove Memsic to the ropes, and Memsic fell heavily on the body with the right. Wolgast landed left on face of Memsic. Memsic ducked, caught Wolgast with a heavy right on the jaw, Wolgast straightened out on the ropes, and the crowd cheered wildly, because Wolgast was fined with punishment for the first time. Memsic followed Wolgast as the gong sounded.

ROUND TWO—Both men sparred over Wolgast's guard without Wolgast covering on. Wolgast sent right to Memsic's jaw, causing Memsic's nose was bleeding. Wolgast swapped right to ear and Memsic's left eye, and Memsic missed heavily on the body with the right. Wolgast landed left on face of Memsic. Memsic rushed Wolgast with a heavy right on the jaw, sending him to the ropes.

ROUND THREE—Wolgast landed a left jab on face. Wolgast landed a light chop on jaw, Memsic got in the most telling blows in a fierce mix-up. Wolgast landed a left to the face. Memsic missed a left at close quarters, and Wolgast was shaken up by a hard right to the jaw. Both men fought

RUSTLERS PLAY OPENING GAME WITH AUGUSTA

BOSTON AMERICAN SPORTS

SCHOOLBOYS MEET TO-DAY IN BIG ATHLETIC EVENT

On the Level, Isn't This Absolutely the Silliest Thing You Ever Saw? — *By "Bud" Fisher*

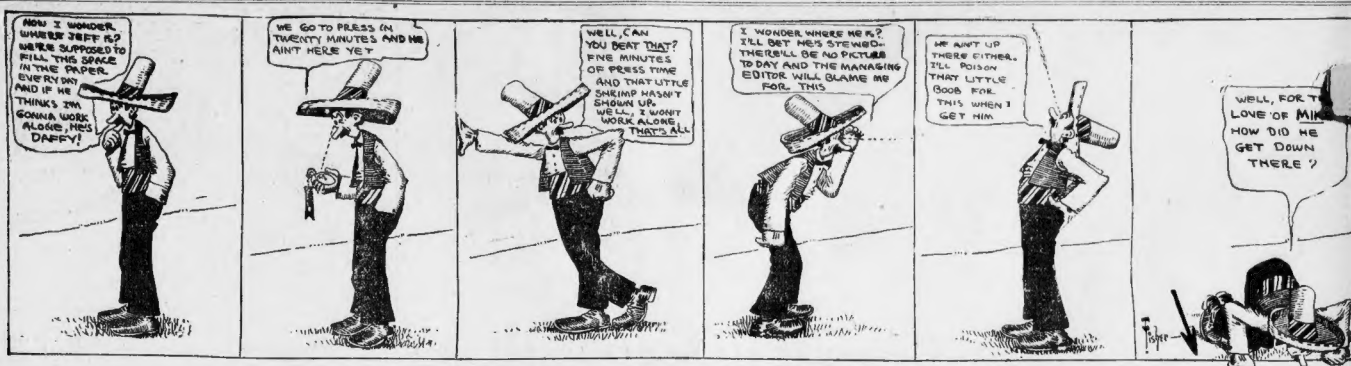
NOW I WONDER WHERE JEFF IS? WE'RE SUPPOSED TO FILL THIS SPACE IN THE PAPER EVERY DAY AND IF HE THINKS I'M GONNA WORK ALONE, HE'S DAFFY!
WE GO TO PRESS IN TWENTY MINUTES AND HE AIN'T HERE YET
WELL, CAN YOU BEAT THAT? FIVE MINUTES OR PRESS TIME AND THAT LITTLE SHRIMP HASN'T SHOWN UP. WELL, I WON'T WORK ALONE, THAT'S ALL
I WONDER WHERE HE IS? I'LL BET HE'S STEWED. THERE'LL BE NO PICTURE TO DAY AND THE MANAGING EDITOR WILL BLAME ME FOR THIS
HE AIN'T UP THERE EITHER. I'LL POISON THAT LITTLE GOOB FOR THIS WHEN I GET HIM.
WELL, FOR THE LOVE OF MIKE, HOW DID HE GET DOWN THERE?

GREAT WAR PICTURE—SEE MUTT AND JEFF IN TO-MORROW'S SUNDAY AMERICAN.

RED SOX REGULARS BEATEN BY VERNONS

By MERTON E. BURKE.
American Correspondent with Red Sox on "Coast-to-Coast" Tour.

Merton E. Burke.

LOS ANGELES, March 17.—It is remarkable what a civilizing influence a little of mother's cooking is, no matter where or when you find it. Take the case of that band of Red Sox athletes, at present located at Westminster in Los Angeles, and the St. Mark at Oakland.

A few days ago they were sore in limbs and body and mentally distressed to the point where each and every man was nursing a little private grouch.

Pronto, a change of food and a warm ray of sunshine and the boys step into the ring with angelic dispositions and ambitions to become big leaguers. A baseball player, next to an emotional actress, is the most delicate mechanism yet recorded in the Smithsonian Institute.

Keeps Bosses Busy.

Manager Patsy Donovan and Treasurer Huckle McKeen have to be diplomats, sociologists, psychologists and mind readers, as well as having reading knowledge of rainabirt and pitchmonic. It keeps them running smoothly in camp. But they are agreed in the task and life in Hot Springs trainine quarters is one long sweet dream of peace and good fellowship.

Here as for playing ball—well, if Matt was manager instead of P. J. Donovan, he would probably sweat the outfit over the bean with a bowl of tripe.

Imagine the boasting Red Sox getting trimmed by a bunch of minor leaguers, as they did yesterday, 4 to 2, by the Vernons.

However, the Yanigans trimbled the seals in San Francisco, 10 to 4. Manager Donovan loosened up on his pitchers yesterday and let them try out their curves. Heretofore they have been pitching only straights. Perhaps that accounts for the eleven hits recorded against them.

Bedient started the game and was relieved by Ray Collins. Tommy Madden began the catching and Kelnow finished. Bedient is one of the new men signed for trial. Donovan has been working him pretty hard, but I think he has in mind giving him a preparatory year at Sacramento before taking him East. Collins is in good form and will deliver the goods this year again. Tommy Madden's arm is in excellent condition and he can find bases with his eyes shut.

Harold is Sensitive.

The errors recorded against Janvrin were not serious ones, but have made him very nervous. Harold is a sensitive youngster, and the task of making good in big league work worries him considerably. He is going to be carefully trained by Manager Donovan, however, and I believe if he stands up under big league pitching, as I think he will, he will be the biggest third baseman in any league in two years.

Tris Speaker was not feeling well and was laid off for the day. Although not in his place, Maboney, by the way, is looking fine and I understand is much wanted by a certain strong baseball team. He may be farmed out in the first of the year and called in for Red Sox duty when some of the old players need rest.

Weather, collar wilting.

FORM NEW HIGH SCHOOL LEAGUE

The Norfolk Interscholastic Baseball League has been formed and is made up from the high schools of Hyde Park, Dedham, Norwood, Needham, and Wellesley, and it promises to be one of the strongest leagues in the State. Twenty-one games are scheduled.

A committee of three, consisting of H. J. Stitt, Hyde Park; D. Freeman, Dedham and H. Wiswall, Wellesley, have been elected to choose a suitable trophy for the winning team.

Each team will play two games with every other league team and the trophy will not be awarded to any team unless it plays its full schedule. Any school team failing to complete its league schedule will not for that year be considered, but games played with a team so suspended will not affect the standing of the teams still in the league.

Harry Gould will be captain of Hyde Park team, and John McKenna manager. Hyde Park will have thirteen home games and they will play the first game with Chelsea High, at Chelsea on April 11. Hyde Park High's home games follow:

April 11, Chelsea at Chelsea.
April 16, No. Easton at Hyde Park.
April 19, Needham at Hyde Park.
April 23, Wellesley at Hyde Park.
April 26, Watertown at Watertown.
April 28, West Roxbury at Hyde Park.
May 2, *Wellesley at Wellesley.
May 3, *Needham at Needham.
May 9, Chelsea at Hyde Park.
May 12, Watertown at Hyde Park.
May 16, Revere at Hyde Park.
May 19, Weymouth at Hyde Park.
May 23, Norwood at Hyde Park.
May 27, No. Easton at No. Easton.
May 30, Revere at Revere.
June 2, *Dedham at Dedham.
June 6, East Boston at Hyde Park.
June 9, *Norwood at Norwood.
June 13, Brighton at Hyde Park.
June 16, Open.
June 20, *Needham at Hyde Park.
June 24, Dedham at Hyde Park.
*League game.

Who's Who IN SPORT

ALBERT DOUCETTE—No. 70.

Albert Doucette, prominent in sports at the Cunningham "farm," East Milton; played basket ball five years; captain last year of the Silent Five, and manager for two years; played two years on the football team at end; plays forward in basket ball; won many cups and prizes in meets held by gym and against other Y. M. C. A. teams. Weight 138 pounds, is five feet seven inches tall, and is twenty years old. Went to Milton schools. Lives in Milton.

BODLEY MAKES WORLD'S RECORD

ATLANTIC CITY, March 18.—Bodley of the Montreal Canadiens clipped ten seconds from the A. A. U. 1,000-yard indoor running record of the Middle Atlantic A. A. U. championships held here. Time—2m. 28 2-5s.

MONTREAL PLAYS BOSTON TO-NIGHT

MONTREAL A. A.		BOSTON H. C.
Erskine, r.		r., Scripell
Glass, l.		l., Hicks
Fraser, c.		c., Wiser
Cain, r.		r., Hopkins
McGinn, cp.		cp., Rodrigues
Hainers, p.		p., Grandon
Finnie, g.		g., Canterbury

It will be Montreal against Boston tonight for hockey honors when the Montreal A. A., one of the best amateur teams in Canada, will battle on the ice with the Boston Hockey Club at the Boston Arena. The Montreal hockey followers claim that the M. A. A. is one of the best fighting clubs that has represented Canada this Winter, and will show the way to the local seven in the game that they were born and bred on.

The presence of Lady Earl Grey and her daughters as the chief guests of the occasion will also be an incentive for the Montreal team to show the best that is in them, as the noted Canadian spectators will be expecting a victory over the American team because of the greater number of years the game has progressed across the border.

An added attraction to the hockey match will be the appearance of Herr Held of Berlin, who skates a selection of school figures from the International Skating Union programme and class tests by the Berlin Skating Club, and he will also give an exhibition of original free skating of great dash and vigor. The display will take place in the interval between the two halves of the contest.

BOWLING ALLEY NEWS

The Pettigrew & Andrews team, in their match with the Smart-Howland Co. in the Elite league, broke two league records by getting 536 for a single string and 1,472 for a grand total. The best work of the evening was done by Pierce, he getting 320.

While rolling at the Hayward alleys Sam Pike got the rambler for the following scores: 95, 106, 111, 96, 111, 101, 101, 106, 95, 126, 96, 92, 103, 103, 111, 99—1,750, which is excellent bowling. This is an average of a little over 104.

Capt. Stan Brown had some tough luck to hit that 300 mark in the Electrical League, but Brown brought up most of the hard ones. Some did not come very often, and when they did come he surely made them count.

Lotz and Edmonds, who bowl for Stuart, Howland in the Electrical League should make good bowlers next season, as they are hard workers and rolling for every pin.

Little Timmy Keenan of the Clerk & Middleton has a very odd delivery. He uses every, but no all kinds of bad leaves, single pins is his specialty.

WELSH IS HERE FOR MANY BOUTS

NEW YORK, March 18.—Freddy Welsh, formerly lightweight champion of England, has arrived in New York upon the liner Lusitania, for a series of fights in this country.

Welsh declared that he would seek to get a match with Packey McFarland of Chicago. Welsh will also box Pal Moore of Philadelphia, and possibly Knockout Brown, the clever and sensational New York lightweight.

Welsh has contracts for five matches before the National Sporting Club in this city. He said that Hugh McIntosh, the Australian fight promoter, is planning to sail for America soon, in order to try to persuade Champion Jack Johnson to fight Sam Langford.

SOUTH BOSTON MEETS DORCHESTER MONDAY

The South Boston High Alumni will play the Dorchester High Alumni, the first of a series of basketball games, at the South Boston High gym next Monday evening.

Both teams will present their strongest lineups and a hard game is looked for. Both teams are composed of former high school stars. South Boston will have in its lineup Grant 17., J. Ambrose 17., Barton c, Barry 18., and W. Barron, rb. Dorchester will have Scot Sullivan, Charlie Herrick, Lyons, Mullaly and Larry Conley.

The S. B. H. A. second team is to play Dorchester A. A., composed of Dorchester High players, in a second attraction. The second team has only lost one game in three years, and claims the championship of the State, and stand ready to defend it against all comers, the Wood A. C. preferred. Nagle of the second team scored 25 baskets from the floor last week against the Mohawk A. C. of Winthrop.

HARRY GISSING RUNS LAST RACE TO-DAY

NEW YORK, March 18.—Harry Gissing, the champion middle-distance runner, who won four championship titles last year, has quit the New York A. C. He sent in his resignation and announced that he will never again carry the "Mercury Foot" in competition.

He said that a business proposition would prevent him from keeping in condition, and, rather than race when not at his best, he decided to quit the club.

Gissing said that he will run his last race at the Spanish War Veterans games to-day. He added that he might try for the American team which will compete at the Olympic games in Stockholm next year.

HARVARD GIVES CUP TO YALE '14

Each member of the Yale freshman relay team, which was awarded the decision in the race against the Harvard freshmen relay team in the B. A. A. meet because of a foul, and which declined to accept the decision and offered the honors to the Harvard freshmen, has been presented with a cup by the Harvard 1914 team in appreciation of their action. The cups were accompanied by a letter to each man, complimenting him and the team on the display of true sportsmanship.

RUSTLERS PLAY FIRST REAL GAME OF SEASON

By R. W. LARDNER.
American Correspondent with the Rustlers on Augusta Tour.

AUGUSTA, Ga., March 18.— This is the day, the biggest day for Augusta since Cobb smoke it last from his restless cells. The program, as announced this morning, included extra hard practice for Ted Tenney's Rustlers and a real game of ball this afternoon. A game graced by the presence of President William Howard Taft.

R. W. Lardner.

Instead of the formable second team, Fanny Stock's Augusta Club was carded to oppose the men of Boston. While the Augustans may not be as strong as our own Yanigans, a game seems more likely to be played between teams representing two different cities.

The local bunch have been rehearsing for over a year, and Manager Stock promised that it would put up a strong argument against the big leaguers. It's a cinch his players were resolved to try hard, for a victory over a National League Club is a great achievement, and any kind of a victory witnessed by the nation's Chief Executive is greatly to be desired.

Boxes Too Small for Taft.

There was no parade on the slate. President Taft's secretary announced that President Taft would come to the yard in an auto, unaccompanied except for the usual bodyguard, and that he would pick out his own seat in the grandstand. It is not difficult to pick a place in the local stand either. The boxes are twenty-five cents extra, but there is not room in any of them for a person of the President's dimensions.

Mr. Taft is a big one in the national pastime, one of the bugs who care not what their seats are made of nor where they are located so long as they have a clear view of the game.

Manager Tenney said that the Rustlers he has been using in the daily practice games will be sent against Augusta and that two or three pitchers will be given chances to exhibit their prowess. Naturally, every member of the hurling staff was anxious to be called on, although Hub Perdue said he did not care much.

Hub Purdue's Comment.

"Mr. Taft is President of the United States and a very big man," lenarned Hub, "but I don't believe he eats as much as I do and I know I am a better pitcher than he is, even if I never stayed in the big leagues long enough to get more than a cup of coffee."

Arthur Irwin, the veteran scout for the New York Yankees, came over from Athens this morning to look over the Rustler recruits for the men of Chance.

The Highlanders will arrive next Friday morning, and after the game on Saturday will leave for Atlanta, where they have some dates. Mr. Irwin expressed himself as duly impressed with the stuffed of some of Tenney's kids.

Inside baseball is being drilled into the boys by Manager Fred. Burns ran signs were distributed yesterday and the Athletics practiced working it. Burns, or attempted to, on the field. Arthur Butler and Jodo Clarke were the only two, besides the Rustlers, who were honored by being taught the new signs, which may be taken to mean that both of them will be kept either for regular or utility roles. Josh is a swell outfielder and appears to be sure of some kind of a job with the Rustlers. He is probably the best judge of a fly ball there is in the squad. He is also a hustler and a man whose supply of pepper is never failing and big enough for two or three ball teams.

Errors figured in every one of the Regulars' tallies, except the one earned when Doc Miller batsted the pill over the right field fence for a home run. Doc was due to pull off something like that, for he hadn't shown much influence with the ball in previous trips to the plate. His drive came in the fifth off Chick Evans and rattled almost as far as the one Flaherty poled the other day. Curtis pitched the first four innings for the Regulars and was wored out once. Young tripped over Collins' head in the third and rode home on Buster Brown's long fly.

Tyler worked the last three innings for the Yost team and looked good. He had three strikeouts to his credit, getting Strunk with a couple of them. Collins opened the attack on Buster Brown with a clean one-base poke to left. Goode united to Buster, who popped to second to finish the post, but Young dropped the throw. Herzog fouled out. Miller bounded out slowly between Brown and Butler. Buster grabbed it and had a foot race with Collins for third base. Bill getting the decision. Collins scored while Ingerton was forcing Miller at second.

STRONG NINE FOR WINCHESTER

The Winchester A. A., composed mostly of young men of Winchester, will put a strong team on the field again this year and Manager William Callahan has arranged for the opening game against the Medford A. A., on April 19, at Manchester Field.

This year's team will be strengthened by the acquisition of Morry, who played a fast game in the short field last year for the Notre Dames, and Cassidy, a hard hitting outfielder, formerly of the Malden Athletics. The probable line-up of the team for the first game will be, Somerville, pitcher; Flaherty, catcher; Leduc, first; Kenney, second; Morry, shortstop; O'Connor, third base, with Foley, Cassidy, Budrean and Thompson for the outfield.

Manager Callahan will not play this year, as he wishes to devote all of his time to running the nine. He would like to hear from some strong nines around Boston for Saturday afternoon and holiday games.

7-20-4
Reg. U. S. Pat. Office
The CIGAR
Factory's output—1910—upwards of twenty-three millions. Increased during year, over four and one-half millions. Quality Counts.
Factory, Manchester, N. H.

ROXBURY A. A. IN LINE FOR TITLE

The Roxbury A. A. is now in the field looking for new worlds to conquer. The team is composed of former members of the Notre Dames of Roxbury and the different high school teams and should be ranked among the leading amateur baseball clubs this year, if the past records of some of the players count for anything.

The nine will be managed by Martin Broderick, who held down a similar position with the Notre Dames for such a great success for the past six years. Broderick will also take his turn in the box when occasion requires, and is bound to make good.

The bulk of the twirling, however, will be done by Leo Calahina, formerly a member of the High School of Commerce baseball team, and a member of the all-inter-scholastic nine last season. Callahan is one of the best pitchers now in the ranks of the "semon pires."

Other good players on the team are "Abe" Hood, a brother of Gene Hood, who at one time pulled down a monthly allowance from the treasury of the present Rustlers; Henry Hood, formerly of Roxbury High; "Stub" Russell, at one time connected with the English High nine, and Frank Sullivan, Harry Flinch and Jack Kelley.

Any team desiring to book dates with this speedy bunch of amateur ball tossers should get in touch with Martin Broderick, No. 23 Fulda street, Roxbury.

ILLINOIS MAY HAVE SIX-ROUND BOUTS

CHICAGO, March 18.—The possibility of the Illinois State Legislature passing a bill allowing six-round boxing matches has created a stir in local pugilistic circles. The bill in question was introduced at Springfield yesterday by Senator John E. Morgan of Chicago.

Senator Madigan stated in Springfield that he considered the bill would pass the Senate, and that it had a good chance to get through the House. Under the terms of the bill, no decisions can be rendered, exhibitions must be before bona-fide incorporated athletic clubs and no prizes or purses are to be awarded to the contestants.

MERCIER HAD ALL THE BETER OF GO

AUBURN, Me., March 18.—In one of the best boxing exhibitions ever held in Auburn, Kid Mercier of Lawrence, Mass., and Jimmy Stewart of Bangor fought two six-round bouts to a draw before the Auburn Athletic Club. While in accordance with the Maine law no decision was given, Mercier had a shade the better of the go.

JACK TWIN SULLIVAN LOSES FAST BOUT

BUFFALO, N. Y., March 18.—Jack (Twin) Sullivan of Boston in a washing ten-round bout with Mike Dillon of Cleveland, A. C., during the first two rounds, which were slow and silent even, Dillon had the better of it. He played continually for the latter's stomach and Sullivan did not fancy this.

MEDFORD AND DEDHAM BOAT CLUBS IN TIE

After two extra five-minute periods were played the Medford Boat Club and Dedham Boat Club hockey teams were forced to call off their match at the Arena with the score tied at 3 to 3. Johnny Norton, the spike-mild work for Medford and Pratt was the star for Dedham.

Why pay 5c for a cheap ale or cheap beer when you can buy Budweiser on Draught for 5c at four of the cleanest stores in Boston: Holland Bros., Adams Sq.; D. J. Holland, 18 Hanover St.; J. P. Driscoll, 104 Summer St.; Holland Wine Co., 47 Boylston St.

Where U Eat the Egg

Chamberlain Hats
"Get a LOW BOY For Spring"
TWO STORES
637 Washington St., cor. Boylston
HATS
659 Washington St. Under the Gaiety Theatre
HATS AND FURNISHINGS

BEST JOKES OF THE YEAR. You get them as soon as they are invented, if you read the Great City Life Section of the Sunday AMERICAN.

Sold Out to Raymond
Expensive MILLINERY GOODS from Salem. Ladies will find some rich articles in this stock all ready. BOOTS and SHOES and MEN'S FURNISHING GOODS store from Maynard all ready. Men's furnishing goods store from Rockport all ready. A stock of clothing from New York, positively the greatest values in the world. Only four stocks this week--that will do for this season of the year. Yours truly,
RAYMOND,
Washington & Hawley Street.

Men's Spring Hats

P. & S. "Parchment"...4.0
Our "Self-Conforming"...3.0
The "Guyer" Hats...3
"Stetson" Celebrated Hats 4.
All the New Colorings in Men's and Young Men's Softs....3.00 and 4.0
Spring Manhattan Shirts...1.50, 1.65, 2.00, 3.00
Manhattan Silk Shirts....3.50 and 6.00
Spring Gloves (All Makes) 1.50 and 2.00
Soft Collars for Spring
Phelan & Steptoe
38 and 42 Boylston St.
Next to Hotel Touraine. Open Evenings

The Awakening of Darius

The Circle Bar Boy Learns He Isn't So Much of a Lady-Killer, After All, When He Hears the Stockman's Story

By KENNETT HARRIS

THE stockfender looked up from the harness that he was mending at the Circle Bar boy, and there was a sardonic quality in his grin.

"You sure must be one of these regular lady-killers, Herbie," he said. "So she give you her picture! Jiminee! Didn't charge you nothing for it?"

"What you mean?" demanded the Circle Bar boy, quietly. "Suppose she's retailin' 'em at ten cents apiece?"

The stockfender grinned again.

"Not by no means," he replied. "She's too much the lady, and ten cents ain't no object to her. What gets me is you waltzing right in and hanging your hat behind the door on such short acquaintance. You didn't even have no letters of introduction to her, did you?"

"Here's fellows, like me and Tubby here that have been in this here section since Heck was a pup and haven't had the nerve to even ask for a knockdown to her. Lessee, Tubby, we've known her for clost on to thirty years, haven't we? She was quite a kid then. Couldn't have been more'n twenty-five or six."

"Herbie reminds me somewhat of Darius Leffingwell at his age," remarked the stockfender. "If you was to see Darius now, you'd see a mighty sensible sort of a man and the father of eight interesting children, a man you could trust by himself in Cheyenne or Denver, or even Chicago. I understand that Darius went to New York two years ago, and came back with the gold filling in his teeth still intact. But there was a time, oh, Tubby?"

The Story of Darius

Tubby nodded and the stockfender resumed:

"Him and his granddaddy and his mother and a sprinkling of brothers and sisters was trying to hog a whole hundred and sixty from a poor, cramped cow outfit that didn't have more than fifty miles square to range to its brand. They had traveled clear from Utah, that family, and they had seen a heap of things, but they hadn't ever seen a cook-stove or the steam cars.

"Darius was a heap interested in us boys. We was different to any he'd ever been before. Our names was different, to. He allowed he didn't know there was as many folks in the country as us, and he was bound and set he'd come along.

"He was seventeen years old, then, and counted himself full grown, so there wasn't no objections from the family, and being as he rode and throwed a rope better than any puncher in the outfit, and had more cow sense generally, there wasn't no objections from the boss.

"We will now draw a veil over clost onto a year of our young hero's life," proceeded the stockfender. "Suffice it to say that in the Spring of next-to-you-care, two solitary horsemen might have been seen forty rods in advance of the rest of the boys riding into the town of Rocking Chair, which was then in its palmy days. One of them was me and the other was Darius; and it was Darius's first chance at a real live town.

"On that occasion I ain't blushing to admit that I kept strictly sober. I called for pop when it was put up to me; and Darius also took pop. And by and by he drank six bottles of it before I could drag him away from the bar.

"Then I took him away to see the other sights of the town. I showed him Judge Wilson's new steel windmill that he's just put up, and I showed him the wax woman's head in the millinery store window, and I showed him the new brick calaboose and explained how the bricks was laid and stuck together with mortar, and, altogether, we had a whale of a time. Then I took him over to Andy McDonald's Jewel Theater and Juanita De Lancy came out and did her little song and dance.

"Goshamity!" He Says

"The minute she came, I felt Darius start and begin to tremble, and, when I looked at him, I knew directly that I'd brought the boy to the wrong place. His mouth was wide open, but he was scarcely breathing and his eyes seemed slight. I spoke to him twice and dug my elbow into his ribs; but he didn't pay any attention until she finished her turn and were capering off. Then he turns to me and says, 'Goshamity! I never knowed there was anything like her on the top of the earth!'

"'There's quite a few, son,' I says. 'Let's go.'

"'No,' says he, 'she's coming again. I wouldn't miss her for a thousand dollars. Say, do you think I could get to talk to her?'

"'Certainly not,' I says. 'She's too naughty and exclusive to talk to cowpunchers.'

"He made out to wait until she come out again an' then I heard him say: 'I'm a-going to see her or bust both sinches,' kind of to himself.

"I told him mildly, but firmly, that he wasn't a-going to do not such a thing, but I might have spared my breath. He turned on me, that curly, red-headed, freckle face babe, and he told me to mind my own business in such a way that I minded it.

"I didn't say that the kid could shoot, did I? Well, he could, and what's more I seen that he would, if I pressed the limit. So I left him to the devices and desires of his own heart, which was to beg the favor of a few moments' conversation with Miss Juanita De Lancy.

"Strange to say, Herbie, he got to see her. I didn't hear the results before we started on our way back to camp. I didn't have no question, because he acted as if Kingdom come was to, He seemed to be riding a-heap as we jogged along the trail. So he says, all of a sudden:

"'Say, what's your views on the conduct and behaviors of a real lady? You couldn't never met up with none except Maw and one or two of the neighbors. But how about short skirts, to begin with?'

"It All Depends," I Says

"'It depends,' I says, 'whether the lady is your lady or some other fellow's lady. If it was my lady I'd favor shoe-top leggins for the high mark.'

"He studied on that for a mile or two and then he says, 'How about smoking cigarettes?' Maw dips snuff and Grammaw she smokes a cob.'

"'I don't hold with a lady smoking cigarettes myself, I says. 'Some does,' says I, 'but I'm kinder strict in my ideas, and I think that snuff dipping and smoking a cob is about as far as a female ought to go.'

"He studies on that for a piece and, finally, he takes a photygraft out from his pocket and tears it up and scatters it to the four winds of heaven. 'I kind of had my suspicions, Sam,' he says, 'but now I feel sure she ain't what I thought she was, when I first seen her. I ain't a-going to answer her letters even, by Jing!'

"And as far as I know," said the stockfender, "Darius never made the same mistake agin."

A Rebuke

"GLORY be to cats!" shouted Mrs. Suldenrox, "I'll be eternally bumped if I've ever heard no such way of talkin' as what you have brung back with you from that there boarding school! For the love of Mike, kid, where'd you ever pick up that line of conversation?"

"Why, mother," answered the daughter, mildly, "I have learned to speak as my teachers do—that is all."

"Well, cut it out! Them poverty-stricken bireline that we pay good money to teach our kids are altogether too darned uppish. They don't move in our circles, an' what cats we have got to intendure their vulgar slang into our set? You talk like you was raised to talk, and show your teachers their place!"

One of These Votes---One of Them Can't

Here Is a Picture That Should Make Every Voter Sit Up and Think

What does the Anti-Suffragist think of this? What does every decent and sensible human being think about it?

Here is a man, a drunkard, and here is a woman that works to support him and take care of his family. The drunken man can vote and influence the laws that are made—including the laws that encourage the selling of whiskey.

AND THE WOMAN SCRUBBING THE FLOOR, CREATING AND CARING FOR THE CHILDREN, CAN'T VOTE.

Is there anybody, but a lunatic or a foolish Anti-Suffragist, with a squeezed waist and a squeezed brain, that doesn't detest this picture and the injustice that it represents?

John Smith in Search of a Wife

By BEATRICE FAIRFAX

No. 3—The Lady Stenographer with Whom He Came Perilously Near Falling in Love.

"THERE once was a young man named Blaney,
Who proposed to a typist called Janie.
When his friends said, 'Oh, dear!
She's so old and so queer,'
He said, 'Yes, but the day was so rainy.'"

JOHN SMITH had been in the house for ten days.

He had the grippe; he was cross; he was blue; he was miserable.

His rooms were chaos; for James, the man who looked after them, had chosen this inauspicious occasion to have the grippe also.

At first his men friends had looked in on him during the day or evening, but gradually they had dropped off.

Even Bill, his faithful chum, had not appeared since John had told him grouchily that he was a fool and a few other complimentary things.

"Thanks!" said Bill huffily and took his departure. It was now three days since John had seen any face save that of the grunt charwoman who was most inadequately filling the place of James.

There were letters to be answered—business letters that must be attended to.

The Girl Stenographer

The office stenographer could not be spared; so John telephoned to an agency and an hour later there was a quick ring of the doorbell.

"The stenographer," said John, with a despairing glance at the disordered room. "I hope to heavens it's a man."

But it wasn't a man; it was a tall, young woman, plain of face and with a very smart costume which fitted perfectly a very good figure.

"Miss Lake, from the Jones agency," she said briskly. "You want some typing done, I believe."

"Yes, I do; won't you take off your hat and sit down—that is, if you can find a chair to sit on," said John. "The place is in an awful mess; my man is ill."

"Oh, that's all right," said Miss Lake cheerfully. "We'll just put these things there, and those things there, and gather up these papers, and pull the shades a little lower, and things will look better in a jiffy."

And by some miraculous means things did look better in a jiffy, and John and Miss Lake settled down to work.

She worked quickly and intelligently, and by luncheon time much had been accomplished.

"I'll go out to luncheon now," she said, "and if I were you, Mr. Smith, I would drink some hot milk; it will soothe your nerves after all this dictation, and you will be ready for the afternoon work."

A Little Tea Party

At 5 o'clock John leaned back in his chair and said:

"We've got through an awful lot of work, Miss Lake; don't you think we deserve a rest? What do you say to a cup of tea? I'm a fiend on tea, myself."

Miss Lake demurred a moment; then thought it would be very nice, and while John got out the tea things she straightened the room.

"There's nothing like a woman's touch to make things comfortable," said John, appreciatively, as they sipped the tea.

"Do you need me to-morrow, Mr. Smith?" asked Miss Lake at parting.

"Yes, Mr. Smith did need her to-morrow, and all the rest of the week, as the doctor had insisted he could not go out for several days.

So Miss Lake came, and every day the tea party ended the day's work.

She was very much at home, now, and confided to John her ambition to have a business of her own.

"Unless you marry," said John, slyly.

Miss Lake tossed her marcelled head. "Indeed, I don't mean to marry unless I get a very good offer," she said.

She Certainly Had the Knack

She talked rather well, in a somewhat free and easy style, and she certainly had the knack of making the room look neat and comfortable. She straightened it every day as a matter of course now.

John Smith was beginning to think about her a good deal. His isolation and dependence upon her for company was making him a trifle sentimental.

On the fifth day, as he and Miss Lake were having tea, the door opened and in walked his friend Bill.

"Sorry to have been away so long, old chap," he began, "but the fact is I have been—oh, I beg your pardon"—he ended lamely, and he observed the smart figure behind the tea table.

"My stenographer, Miss Lake, Mr. Gray," said John, stiffly.

Bill had evidently come to stay; so, after a few uncomfortable minutes of stilted conversation, Miss Lake departed.

Neither man mentioned her after she left, and presently Bill, too, took his departure.

"Nice Girl," He Thought

"Nice girl, Miss Lake," thought John, as he settled himself for a smoke. "Would make a good, sensible wife, I wager; would make a fellow so comfortable and satisfied."

The next afternoon, at tea time, there came a ring at the bell, and in answer to John's call Miss Lake came with soft rustle of skirts and laughter, and in came Bill and Marion Carroll.

"We've come to take you to my house for dinner," said Marion, gaily. "No excuses; we have the doctor's permission. I'll talk to Miss Lake while you dress," she added, graciously.

The contrast between Marion's pretty, gentle manners and Miss Lake's overdone assurance was very apparent, as the wily Bill had foreseen in the experiments.

"I was a stenographer myself before I married, said Marion, "so I know how a long day's work can be followed by one," as Miss Lake began an explanation as to how she came to be having tea with John.

"Jack," said Bill, as he wandered about John's room, while the former changed into his evening clothes, "She's a nice, capable girl, all right, but she isn't the golden girl; she knows it, old man; it's just a case of propinquity, that's all."

"I suppose not," said John gloomily.

(To Be Continued.)

YOUR WIFE'S PET DOG—How he drives you to thoughts of Reno. T. E. Powers's funniest picture in the City Life Section of the Sunday AMERICAN.

The Mystery of the "Villa Rose"

One of the Greatest Mystery Stories Ever Written. By A. E. W. Mason. Copyright, 1909, 1910, by A. E. W. Mason

CHAPTER XVII.

The Afternoon of Tuesday

MME. DAUVRAY and Celia found Adele Rossignol, to give Adele Tace the name which she assumed, waiting for them impatiently in the garden of a hotel at Amiery, on the Promenade du Paquier.

She was a tall, lithe woman, and she was dressed, by the purse and wish of Helen Vauquier, in a robe and a long coat of sapphire velvet, which toned down the coarseness of her good looks and lent something of elegance to her figure.

"So it is mademoiselle," Adele began, with a smile of raillery, "who is so remarkably clever."

"Clever?" answered Celia, looking straight at Adele, as though through her she saw mysteries beyond. She took up her part at once. Since for the last time it had got to be played there must be no fault in the playing.

The Duel of Women's Wits

For her own sake, for the sake of Mme. Dauvray's happiness, she must carry it off to-night with success. The suspicions of Adele Rossignol must obtain no verification. She spoke in a quiet and most serious voice. "Under spirit-control no one is clever. One does the bidding of the spirit which controls."

"Perfectly," said Adele in a malicious tone. "I only hope you will see to it, mademoiselle, that some amusing spirits control you this evening and appear before us."

"I am only the living gate by which the spirit forms pass from the realm of fab mind into the world of matter," Celia replied.

"Quite so," said Adele comfortably.

"Now let us be sensible and dine. We can amuse ourselves with mademoiselle's clairvoyance afterwards."

Mme. Dauvray was indignant. Celia, for her part, felt humiliated and small. They sat down to their dinner in the garden, but the rain began to fall and drove them indoors. There were a few people dining at the same hour, but none near enough to overhear them. Alike in the garden and the dining room.

Adele Tace kept up the same note of ridicule and disbelief. She had been carefully tutored for her work. She was able to cite the stock cases of exposure—the freres Davenport," as she called them, Eusapia Palladino and Dr. Slade. She knew the precautions which had been taken to prevent trickery and where those precautions had failed. Her whole conversation was carefully planned to one end, and to one end alone.

She wished to produce in the minds of her companions so complete an impression of her scepticism that it would seem the most natural thing in the world to both of them that she should insist upon subjecting Celia to the severest tests. The rain ceased and they took their coffee on the terrace of the hotel. Mme. Dauvray had been really pained by the conversation of Adele Tace. She had all the missionary zeal of a fanatic.

"I do hope, Adele, that we shall make you believe. But we shall. Oh, I am confident we shall." And her voice was feverish.

Adele dropped for a moment her tone of raillery.

"I am not unwilling to believe," she said, "but I cannot. I am interested—yes. You see how much I have studied the subject. But I cannot believe. I have heard stories of how these manifestations are produced—stories which make me laugh. I cannot help it. The tricks are so easy.

"A young girl wearing a black frock which does not rustle—it is always a black frock, is it not, because a black frock cannot be seen in the dark?—carrying a scarf or veil, with which she can make any sort of head dress if only she is a little clever and steal in a pair of felt-soled slippers, to shut up in a cabinet or placed behind a screen, and the lights are turned down and out——" Adele broke off with a comic shrug of the shoulders. "Bah! It ought not to deceive a child!"

Return of Suspicion

Celia sat with a face which WOULD grow red. She did not look, but none the less she was aware that Mme. Dauvray was gazing at her with a perplexed frown and some return of her suspicion showing in her eyes. Adele Tace was not content to leave the subject there.

"Perhaps," she said, with a smile, "Mlle. Celia dresses in that way for a séance?"

"Madame shall see to-night," Celia stammered, and Camille Dauvray rather sternly repeated her words.

"Yes, Adele shall see to-night. I myself will decide what you shall wear, Celia."

Adele Tace casually suggested the kind of dress which she would prefer.

"You ing light in color with a train, something which will hiss and whisper if mademoiselle moves about the room—yes, and I think one of mademoiselle's big hats," she said. "We will have mademoiselle as modern as possible, so that, when the great ladies of the past appear in the coiffure of their day, we may be sure it is not Mlle. Celia who represents them."

"I will speak to Helene," said Mme. Dauvray, and Adele Tace was content.

There was a particular new dress of which she knew, and it was very desirable that Mlle. Celia should wear it to-night. For one thing, if Celia wore it, it would help the theory that she had put it on because she expected that night a lover; for another, with that dress there went a pair of satin slippers which had just come home from a shoemaker at Aix, and which would leave upon soft mould precisely the same impriints as the grey suede shoes which the girl was wearing now.

Celia was not greatly disconcerted by Mme. Rossignol's precautions. She would have to be a little more careful, and Mme. de Montespan would be a little longer in responding to the call of Mme. Dauvray than most of the other dead ladies of the past had been. But that was all.

She was, however, really troubled in another way. All through dinner, at every word of the conversation, she had felt her reluctance towards this séance swelling into a positive disgust. More than once she had felt driven by some unconquerable power to rise up at the table and cry to Adele:

"You are right! It IS trickery. There is no truth in it."

But she mastered herself. For opposite to her sat her patroness, her good friend, the woman who had saved her. The flush upon Mme. Dauvray's cheeks and the agitation of her manner warned Celia how much hung upon the success of this last séance. How much for both of them!

And in the fulness of that knowledge a great fear assailed her. She began to be afraid, so strong was her reluctance, that she would not bring her heart into the task.

"Suppose I failed to-night because I could not force myself to wish not to fail!" she thought, and she steeled herself against the thought. To-night she must not fail. For apart altogether from Mme. Dauvray's happiness, her own, it seemed, was at stake, too.

"It must be from my lips that Harry learns what I have been," she said to herself, and with the resolve she strengthened herself.

"I will wear what you please," she said, with a smile, "only when Mme. Rossignol to be satisfied."

"And I shall be," said Adele, "if——" She leaned forward in anxiety. She had come to the real necessity of Helen Vauquier's plan. "If we abandon as quite laughable the cupboard door and the string across it; if, in a word, mademoiselle consents that we tie her hand and foot and fasten her securely in a chair. Such restraints are usual in the experiments of which I have read. Was there not a medium called Mlle. Cook who was secured in this way, and then remarkable things, which I could not believe, were supposed to have happened?"

"Certainly I permit it," said Celia, with indifference; and Mme. Dauvray cried enthusiastically:

"Ah, you should believe to-night in those wonderful things!"

To be continued Monday.

The Wonder Girl the World Around

O F all the ways that Girls have found,
The sweetest way to spoon
Is just to make the World go round
And plan your honeymoon.

In dreams upon a golden way,
Your Wonder Girl and you,
Can go from here to Mandalay
'Twixt noon and half-past two.

Her dainty finger traces out
The path that Love has laid;
O'er giant wonds her soft lips pout,
But YOURS—if close—can aid.

From Northern snows to Southern suns,
You march without mishap;
The course of true love never runs
More smooth than on a map.

You see, on shores of far Japan,
The orange blossome blow;
You jump from Rome to Hindoostan,
From Ind to Mexico.

There's not a trip you do not try;
No place on which you frown,
Save one tabooed locality,

That's known as Reno town.

Oh, Wealth must wait and Fame must hurt
Its flag 'neath Cupid's gaze,
When one may woo a Wonder Girl
On honeymoonkit ways!

—CHESTER FIRKINS.

To-day's Best Story

THEY got to telling stories at the Army and Navy Club about Admiral Sir John Fisher, who recently resigned as first sea lord of England.

Admiral Fisher is a bluff, blunt, old-fashioned seaman, about whom anecdotes cluster as bees on a honey-comb. One of the classics has to do with a former boatswain on Fisher's ship, who insisted upon seeing him at the Admiralty Offices in London. Fisher was busy, and refused to be bothered. "He'll stay h'outh 'ill do see 'im," said the boatswain.

Sir John was not in good humor, and when his card reported to him, he snapped out, "I'll see him in hell."

The boatswain had edged into the office and heard this promise. "I know that, Sir John," he said, "but Hi want to 'ave a talk with you first."

And he had the talk.

One recent morning, according to the gossip that has come across the sea, Sir John, very grumpy, stalked into his office. A very polite—an effusively polite—caller awaited him. "And how are you this morning, Sir John" he asked.

Fisher paused his hours at the visitor. "How should any gentleman feel at this hour in the morning?" he asked.

favouring Gravies
HOLBROOKS
GENUINE WORCESTERSHIRE
SAUCE
is simply delicious
ported Absolutely!!

They have imitated our products, our names, packages, labels, literature; but they cannot successfully imitate the quality of
Stork Sheeting
MATEX-PROOF
Made only by The Stork Co., Boston.
Protect yourself by insisting on seeing the above trademark on the selvage before you buy.

Desperate Desmond

A Continued Picture Drama of Love and Hate, with a Thrill in Its Every Picture

THIS BOOMERANG KILLS HIS LOVER CLAUDE AND YOU MUST DO HIMSELF
YOU
CURSES FOILED
I HAVEN'T BEEN AN OSTRICH TODAY I'LL SWISH THIS BOOMERANG THROUGH THE BRUSH AND SEE WHAT HAPPENS
SAVED THERE IS HELP IN SIGHT
WHAT'S THIS BOOMERANG ELSE BOOMERANGING ABOUT HERE I'LL SEE ABOUT THAT
CURSES CURSES
NO LOOKER
THANKS SHE IS THE VILLAIN'S WIFE
HOW LUCKY I SAW
WE'LL GET 'IM
HAS MY SWEET HEART IN HIS POWER
MAKE NO QUITTER MY MOUSE MY CHILD THIS SWAMP WILL HIDE THEM
YOU MONSTER YOU MEANT TO KILL HER
YOU CLIMB

Desmond is getting to be a pretty good boomerang thrower. He has been practising on Claude since yesterday, and a clever man can learn a lot in that length of time. But now he is tired of the sport and is preparing to make his last throw the one that is to put our brave hero out of business.

Just a few rods away from the spot where Desmond is conducting his target practise stands Bill the Bushranger, and he is looking for ostriches, but he doesn't see any. So he decides to throw a boomerang at random into the bush and see what happens. The chances are a million to one that nothing happens at all.

But long shots have to win sometimes; otherwise nobody would play them. Bill's boomerang meets the one thrown by Desmond, and stops its death dealing career. We know you wouldn't believe this if any one else told you, but you wouldn't doubt our word, would you? No, of course you wouldn't.

When the bushranger sees his boomerang come back carrying another with it, he becomes suspicious. Nothing like that has ever happened to him before, although he has been a boomerang thrower for twenty years. He decides to investigate and find out the cause of this remarkable phenomenon.

As soon as Bill sees Claude bound to a post he knows there is villainy afoot, and when he gets a flash at Desmond's stovepipe hat and cigarette he knows that the villain he is. Isn't it funny that villains always give the game away by togging themselves out so that anybody will know what they are?

While the bushranger is unbinding Claude, Desmond grabs Rosamond and beats it. Bill and Claude give chase, but the villain foils them by plunging into a swamp. They will have a hard time finding him in there. Not only that, but Desmond may have some trouble finding his way out. We'll see him again in Monday's pictures.

Forecast

DEAREST, when you have grown
And all your charms have merged in one supreme,
Shall I not feel alone,
As if I loved a dream?

Your wilful sunlit hair,
Then gathered crownlike on your open brow;
Your brown hands then so fair,
That hold my heartstrings now.

Your eyes that thrill me through,
Your grace untamed, so short a while my own;
Dearest, what shall I do
For love, when you have grown?

A Wise Man

A COUPLE of Kansas men was talking of fearlessness the other day.

"All this talk," said one of them, "reminds me of a peace officer I knew a number of years ago in Western Kansas. This officer was entirely fearless, in fact, he was the kind of a chap who would have charged hell with a single bucket of water. To look down into the barrel of a gun in the other fellow's hand was as placidly accepted an affair for him as to light his pipe. He was sent for one day.

"'What's the matter?' he asked.

"'Cowboy in that room,' said a citizen, designating the place. 'He's wild and dangerous. He's locked himself in and we're afraid he'll break out and do us harm.'

"So this officer opened the door of the room and looked in. The cowboy had a six-shooter in one hand and a stick of dynamite in the other, and calmly remarked that he would turn them both loose in case the officer came into the room.

"The officer considered the thing for a minute. Then he backed away and as he did so remarked: 'Let him sleep it off. They is times when a man who ain't afraid is a d—n fool.'"

How to Get Fat Free

Home Treatment Which Works Wonders in Making Scrawny, Undeveloped Men and Women Plump and Attractive

50c Box Free to Any Reader

Thin persons, particularly those from ten to thirty pounds under weight, will be interested in a new form of concentrated tablet which puts on flesh at the rate of a pound a day in many instances, and in almost every case makes thin folks fat up even if they have been actually skinny for years.

Don't mind that, even any one "impossible." Put this new treatment to the test. The test is free (see coupon below), and only the test will tell. It is no slim that you must remain skinny and under weight the rest of your life even if you have tried every "method" you ever heard of.

This new discovery calls for no diet "stunts," no detention from business, no hard work, no sickening drugs, rich fats. It is harmless, so it does not irritate nerves and condition so often mentions, nor alcohol. Just a concentrated tablet which can be taken privately. Your nearest friends need not know what you are doing until you actually show them with a visible and pleasing increase in weight.

Excessive fatness is very mortifying. Thin men never look like "real gentry." They are passed aside in the race for success. Bony women are seldom very popular. Dress will not hide gaunt and scrawny figures. All men admire fine figures. Take Sargol and get out of the feather-weight class.

Cut out coupon below, fread your name and full address to The Sargol Co., 1344-C, Herald Bldg., Binghamton, N. Y. They will send at once the 50-cent package of Sargol and will write and show you why you have remained thin, and how Sargol puts on firm flesh in a natural way. There is no longer any necessity for you to remain skinny and ill-developed.

These Pictures show plainer than words what a wonderful improvement may be realized by a gain of 10 pounds or 12 pounds.

FREE COUPON.

This certificate entitles the holder to one fifty-cent package of Sargol, the home treatment which makes thin folks plump and attractive.

Please enclose 10 cents to help pay distributing expenses.

The Sargol Co., 1344-C, Herald Bldg., Binghamton, N. Y.

"You see the AMERICAN everywhere—in the homes, clubs, restaurants, hotels, cars and boats.

"US BOYS"

Members of the "Yung Amerika Malgumated Reserch Society"

SKINNY SHANER, BEING MAD AT THE REST OF THE SOCIETY HAS DECIDED TO PLAY WITH EMILY MORTON, WHO TREATS HIM WITH KOOD KINDNESS. THIS PICTURE SHOWS HIM TRYING TO TEACH EMILY TO PLAY BASE BALL WITH HER BIG BROTHER'S BAT AND A MARBLE, TO TELL THE TRUTH NEITHER ONE OF THEM KNOW A THING ABOUT THE GAME.
SHUT ONE EYE AND AIM AT IT AND BANG IT HARD
IM GOING HOME NOW
SO LONG I'LL SEE YOU TO-MORROW
OOH WOULD MAKE ANY BODY MAD AND DOES EMILY WANT WITH A BASE BALL BAT ANYWAY. LOOK AT THE WAY SHE IS CARRYING IT
SEE IF WE ONLY HAD THAT BAT FOR OUR LEAGUE
HELLO SKINNY I JUST SAW YER PLAYIN' BASE BALL SAY DO YOU WANT TO BE A CAPTAIN OF A TEAM IN OUR LEAGUE?
SURE
SHRIMP FLYNN HAS DECIDED TO PLAY
SKINNY GET THE BAT AWAY FROM EMILY BUT
AW I'M WISE YER JUST WANT ME TER GET THE BAT AND THEN EMILY AND I WILL GO AWAY AND THEN YOULL COP IT OFF ME, HEY ON THAT
SKINNY HAS BEEN KIDDED BEFORE, HOWEVER
COME HERE
SHRIMP IS NOT GOING TO LET HIM OFF AS EASILY AS HE WANTS.
YOU CAN JUST SEE EMILY MORTONS FOOT COMING INTO THIS PICTURE.
YOU LEAVE SKINNY ALONE AFTTER THIS UNDERSTAND
YOU HAVE TO GET THAT BAT ELSE WOULD NEVER IN OLIVE OIL UNDERSTAND
HE'S FOOLIN OUT
IT MIGHT HAVE BEEN DIFFERENT, IF IT HAD NOT BEEN FOR EMILY.

I Knew You Mine

'TIS daffodil or its kirtle green
That first caught me with its grace.
The morn was fresh with the kiss of Spring.
The sun lay on everything.
The birds were learning anew to sing—
'Twas then I saw your face.

The wild white rose in its wilful way
With leaves pinged blde and seek.
A little soft song on the soft night air,
A sound as soft as a whisper'd prayer—
'Twas then I knew you mine.

Electric Oddities

A NOVELTY that will appeal especially to the motorist and the physician is a pencil with an electric light in it. This illuminates a sheet of paper, and one can write with ease in the darkness.

Illuminated walking sticks are also attracting favor, and a distinguished gentleman, commenting upon the ingenuity of these new inventions, remarked that the man who would trump instantly into fame and the hearts of all his fellow men would be the individual who could invent a book or lamp that carried a fitful electric light to guide the stumbling fingers of distressed bridgeless struggling with the intricacies of a wife's gown.

A PAGE OF HAREM GOWNS —Something that will appeal to everybody. Don't miss this feature of the Sunday AMERICAN.

The House With No Address

A Story of Love and Tragedy, by E. Nesbit. Copyright by Doubleday, Page and Company

Synopsis of Previous Instalments

Edmund Templar, the young scion of a rich English family, is bound for the Boer war. He pays a visit to his uncle and aunt to say farewell, and in the forest, near their home, sees a young girl dancing in bare feet to the strains of a penny whistle. Her piping pan is a crippled boy, like herself in the trees.

The girl, Alexandra Mundy, the granddaughter of a very rich tallow maker, discovers his presence and calls to Templar to come from hiding. She tells the young man's fortune after imposing a silence on him, and predicts that he will meet with great danger through the love of a woman.

"Your hand," she says, "tells me it has something to do with a head."

Templar returns, eight years later, from the war, to learn that Sandra's grandfather had failed and died, and that the girl and crippled boy had disappeared with their governess, from his relatives. Templar learned that Sandra's father had married an actress. Both parents had died when she was young and she was left free to roam about as she pleased in the forest.

Templar's uncle tells him a bit of gossip, viz.: that a music master, "who had a black face like a wet retriever," had seen Sandra dancing one day in the woods and had accompanied her, after that, on long sylvan rambles. Old man Mundy moved from Upton in time to head off an elopement. The girl was taken back and the man sent away, after receiving a money consideration from the grandfather.

No one knew where the girl was hidden now, and the crippled boy likewise was missing.

Going back to London, Templar finds the metropolis wild over the dancing of a marvellous woman, who keeps her identity a secret. She is known only as Sylvia, and no one has been able even to interview her. Templar sees her dance at the Illiarity, and discovers she is Sandra, grown to glorious womanhood. It is the same wild-wood nymph dance he had seen in the forest, and the young Pan who piped for her is Dennis, the crippled boy, now becoming famous as a musician. Templar keeps her secret, but learns from his friends that she is showered nightly with costly presents, all of which she returns, but refuses to see any of the donors.

Templar makes his way to the stage door, after the dance, and sees Sylvia, Dennis and a woman, evidently the old governess, enter a motor car and drive off. He resolves to play detective and learn where Sylvia lives. Sylvia, Dennis and Aunt Dinah, the governess, live in a house, which no one has been able to locate. "the house with no address."

CHAPTER III.—(Continued)

"THE beastly show? Pinging for me? "Pinging for all there's apes and goats and geese. There ought to have been some other way. There would have been some other way if I'd been like other men—if I hadn't been a crooked idiot that can do nothing for you except worship you. And worship's cheap nowadays, isn't it, Princess?"

"Not real—whatever you call it. That's not cheap. And you've got your music."

"Oh, it's a sweet destiny," he said grimly. "To feel inside you that you could conquer the world and yet have only a body that will only let you play the Suss in the fiddle and live on fish."

"There's your symphony," she said.

"I'm sick of my symphony," he said. "I shall never do any good with it. And I've nobody with whom to hear it. And if they want to hear it, they won't pay me for it. Not till I'm dead anyway. And I'm silva now—alive all over—and all those people's eyes on you every night."

"There are compensations. Both are blind when she was young and she was left free to roam about as she pleased in the forest.

"Templar's uncle tells him a bit of gossip, viz.: that a music master, "who had a black face like a wet retriever," had seen Sandra dancing one day in the woods and had accompanied her, after that, on long sylvan rambles. Old man Mundy moved from Upton in time to head off an elopement. The girl was taken back and the man sent away, after receiving a money consideration from the grandfather.

No one knew where the girl was hidden now, and the crippled boy likewise was missing.

Going back to London, Templar finds the metropolis wild over the dancing of a marvellous woman, who keeps her identity a secret. She is known only as Sylvia, and no one has been able even to interview her. Templar sees her dance at the Illiarity, and discovers she is Sandra, grown to glorious womanhood. It is the same wild-wood nymph dance he had seen in the forest, and the young Pan who piped for her is Dennis, the crippled boy, now becoming famous as a musician. Templar keeps her secret, but learns from his friends that she is showered nightly with costly presents, all of which she returns, but refuses to see any of the donors.

Templar makes his way to the stage door, after the dance, and sees Sylvia, Dennis and a woman, evidently the old governess, enter a motor car and drive off. He resolves to play detective and learn

The Writing of a Symphony

"As it is you're writing the symphony of the century; and you play like no one else in the world. I've told you a thousand times that I couldn't dance to any playing but yours."

"Take care," he said, smiling, "that's dangerous. If you tell me these things, one of these days I shall cut my hand off, so that you can't ever dance any more."

He laughed. "And, talking of cutting, there's a fine like the old Roman Johnny. I wish that your audience had only one eyes bright, mobile, keenly appraising.

throat so I might cut it. I'm like a poor artist who must be delighted when he's sorry. There was another of them in the stalls to-night. A real one. He went out after the Forest Dance. I suppose he couldn't stand the Salome. I expect he thought it was like all the others."

"Don't," she said, and getting up came behind him and touched his hair lightly. "don't you begin. You know I hate the Salome, too. It's not so easy for me, either. You know I have to ask for two things from you Den—courage and music."

"And love— That doesn't count?"

"Yes," she said lightly. "that doesn't count. I don't have to ask for that, do I? But sometimes—you think I'm as hard as nails, don't you? Sometimes I'm as weak as a kitten; it only needs a strong push to make me crack dancing—to need to be toppling over the edge into the hopeless hell where the typewriters and shop girls live. Don't push me over, Den."

"It may well be them," said the young man. "Sometimes I wonder"—

An electric bell tinkled. I went to the door and opened it. A man, large and jovial, in a fur coat and crush hat, stood in the doorway.

"Well, well, my pretty pigeon," he stood still, said, "and how goes the nest? More gold and silver linings, eh? More little stones for Uncle Moses to turn into downy feathers and straws and sticks in the building so useful, eh—eh?"

Enter "the Lion"

With that he took off his hat and, having bowed very deliberately and profoundly, shut it up with a bang, put it under his arm and entered the room on feet noiseless as a cat's, closing the door behind him as an accomplished nurse closes the door of a sick room. He came forward rubbing his hands.

"You're late, uncle, aren't you?" she said.

"Better late than never, my dear," he answered. "I stay a little to hear the word, pigs in clover, say, 'Who is Sylvia?' as Schubert in his song. Or Shakespeare to be more exact. And now—I many little ashes in Sylvia's pretty nest?"

"There's the whole silly lot," said the girl, pointing to the table.

The Jew stood by it, leaning lightly on the points of his pokey fingers, his little

"Good—very good. 'Lord, what fools these mortals be!' I would not have believed it. No—never would I it have believed. All this for nothing, nothing, nothing!"

"It isn't nothing," said Denis.

"Eh?" said the Jew.

"It's the chance of thinking that perhaps they're not giving it for nothing," he said very low, picked up his crutch and limped away. The crutch made dots around it a dejected silence.

"Encouraged, my girly" said the Jew.

"Yes," said Sylvia, "but"—

"They tell you you do wrong? I know. They say so, you say so, uncle, I think only of him for it the better, by my sister-in-law—she thinks it not quite nice, eh? Pah! What does she know of the world what know they?" He snapped his fat hands. "You have the need for love, say, and give it that of value. But me, less bold where the typewriters and shop girls live. Don't push me over, Den."

"It may well be them," said the young man. "Sometimes I wonder"—

An electric bell tinkled. I went to the door and opened it. A man, large and jovial, in a fur coat and crush hat, stood in the doorway.

"Well, well, my pretty pigeon," he stood still, said, "and how goes the nest? More gold and silver linings, eh? More little stones for Uncle Moses to turn into downy feathers and straws and sticks in the building so useful, eh—eh?"

Enter "the Lion"

With that he took off his hat and, having bowed very deliberately and profoundly, shut it up with a bang, put it under his arm and entered the room on feet noiseless as a cat's, closing the door behind him as an accomplished nurse closes the door of a sick room. He came forward rubbing his hands.

"You're late, uncle, aren't you?" she said.

"Better late than never, my dear," he answered. "I stay a little to hear the word, pigs in clover, say, 'Who is Sylvia?' as Schubert in his song. Or Shakespeare to be more exact. And now—I many little ashes in Sylvia's pretty nest?"

"There's the whole silly lot," said the girl, pointing to the table.

The Jew stood by it, leaning lightly on the points of his pokey fingers, his little

Keep so. And now, business. The emeralds I myself send—to encourage the others. The jewellers, they tell these things. And I like it to keep to look at. It is sold, and good. See here is the bill. For two rows the pearls are good—also the opals. It will be three hundred at the least, my pigeon. Now I go to make the inventory. You write? Good; so!"

To be continued Monday.

Which Shall She Marry?

Readers Aid "M. E. B.," Who Is Tempted Between Love and Riches

By BEATRICE FAIRFAX

"WHAT shall I do?" was the question asked by "M. E. B."

"I work hard to support my mother and sisters. Two men are in love with me.

"I love 'A.,' but it will be seven years before he can support a wife.

"'B.' I respect; he is good and kind and could marry me at once, thus taking the responsibility of my shoulders and helping me with the care of my mother and sisters. Will you help me to decide?"

"M. E. B." has given us such a difficult one to answer that I called on my friends for help in answering her.

What Three Girls Say

They have responded nobly. Here are some of their answers. From three young women who work in the same office come the following three answers:

"If I were in her place I would marry Mr. B. If she admires him now she will grow to care for him.

"Long engagements as a rule do not turn out well. During a wait of seven or eight years the man in the case may grow tired of her.

"She will not be getting younger, and the cares and worries of both business and home will leave their mark behind. He will see some younger person whose beauty is still new and fresh, and forgetting all about his engagement, marry her. In this event M. E. B. will be left without either lover.

"In marrying Mr. B. she will be relieved of the necessity of supporting her mother and sisters, and she will be in a position to aid her sisters to better marriages. M. A. M."

The following advice is practical in spite of the fact that the writer believes love to be the most important of all things:

"No doubt, love is far more important to your future, but continued work and worry may have a permanent effect on this foundation, and if, after toiling for the best seven or more years, you marry this young man you really love, and his income is not sufficient to give you all this world's gratifications, do you not think the mere recollection of having had a opportunity of having all this at a time long past would, in a slight degree, mar this true love?

"My advice is to accept the golden chance. B. A. C."

Will Be a Faithful Wife

This girl believes that happiness will eventually be the reward of every sacrifice that "M. E. B." may make in marrying Mr. B.

"M. E. B. may marry the wealthy man, have a good home and be able to take care of her mother and younger sisters in comfort. She may often have vain regrets of Mr. A., but it must be a great satisfaction to any young girl to know that she has done the right thing by her mother, who has done a great deal for her.

"It is not possible that Mr. A., after six or seven years, may become fond of another pretty face or a more youthful figure? What then, would become of M. E. B.?

"If M. E. B. respects and admires Mr. B., and he will do the right thing by her, there is no doubt but she will appreciate his little kindnesses and make him a good, loyal and faithful wife. R. E. M."

"Wait," Says This Woman

This writer decides in favor of true love and Mr. A.:

"I would advise her by all means to marry Mr. A., the man she loves. M. E. B. is but another example of the countless thousands of our sex who are tempted away from the path of true happiness by a soft living.

"Seven years! Wait seven times seven if need be—true love is eternal.

"MRS. L. PORTER."

This letter, needless to say, is from a man:

"She should wed the man with money for the specific reason that, being a woman, if she marries the one she will be sure to wish she had taken the other, and the material benefits she receives from marrying the rich man overbears the love which is a thing of the imagination.

"L. A. CAPALDO."

"Wait awhile," says M. Stern; but the question is, will "M. E. B." take the same view?

"She should wait and work about four years, and then, if she still loves A. very dearly, as compared with B. for should marry A. Besides, Elgar, it is more important to love than to be loved. Also, that by the time any twenty-five she will know and feel more decidedly how to choose."

Protect Yourself!

Get the Original and Genuine

HORLICK'S MALTED MILK

The Food-drink for All Ages.

For Infants, Invalids, and Growing children. Pure Nutrition, up building the whole body. Invigorates the nursing mother and the aged. Rich milk, malted grain, in powder form.

A quick lunch prepared in a minute. Take no substitute. Ask for HORLICK'S.

In No Combine or Trust

HOW TO DO YOUR HAIR

The latest coiffures will be explained by Lady Duff-Gordon in the Sunday AMERICAN.

NATURE'S WAY AND OURS

HOW to keep the fragrance and flavor in tea-leaves?

That was Nature's problem and ours.

She solved her part of the problem by sealing up the leaf in a tiny wisp.

Ours was the more difficult task of getting the fresh, uncrushed leaves to you. We solved our problem by filling the canisters from the bottom, instead of through the narrow neck, to avoid crushing, and by double-sealing the top with air-tight parchment.

Hence the morning-fresh flavor of your tea—if you use Chase and Sanborn's.

CHASE & SANBORN'S TEAS

60 cents a pound, in pound, half-pound and quarter-pound sealed, air-tight canisters.

SEES FOSS AND FITZ WORD RACE

The New York Sun to-day publishes a letter from a Boston man signing the initials E. F. B. in which interesting comparisons are made between John F. Fitzgerald, Mayor, and Eugene N. Foss, Governor.

The letter follows:

For all around activity just now it looks a dead heat between Governor Foss and Fitz, for both seem able to make a speech on any subject at any time; but Fitz is, I think, a little more at ease on the platform, having had more experience than the Governor.

The Governor is of course a new man in politics, and if they do not hang a can on him this coming Fall he may improve and overtake the Mayor, who is now considerably in the lead, because it is said he has made a speech from almost every stage and platform in the State.

Last night at Faneuil Hall while an ex-lawyer of this Commonwealth was dying an illustrated talk on Boston, on sent in word that he wanted to talk but Fitz! And he certainly did himself.

He tore the big banking firms of Boston up the back for not floating $1,000,000 in bonds to establish a Tree-Boston steamship line; then said he will in a later speech tell us why it is "right" to take what he was compressed for time last night.

I do not know just where the Governor talks to-night, but both he and the Mayor come together at South Boston to-morrow, and no doubt we shall learn more of the British system; and it is sincerely to be hoped they will touch on the birthplace of St. Patrick, because if they do I'll to that subject it will be settled for keeps.

E. F. B.

Boston, March 16.

FAT MEN PLAN FOR A BIG SUMMER OUTING

Big doings are planned by the New England Fat Men's Club at their mid-Summer outing in Boston, June 22-25. Final details were arranged at the meeting of the Boston committee of arrangements. The June meeting will be an important one in the history of the club. Its incorporation will be discussed and a club house for the benefit for members will also be considered. Fun aplenty is also promised. The feature will be a friendly bout between Jackson of Brockton, 255 pounds, and Monton of Portland, who tips the scales at 476 pounds.

You Need Not Suffer WITH ASTHMA

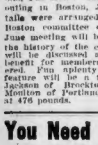

Buy Today of Your Druggist a Fifty Cent Box of Dr. Kinsman's Guaranteed Asthma Remedy Instant Relief Thousands Cured

FREE TRIAL TREATMENT

Sent by mail, postpaid, to any sufferer. Write to

DR. F. G. KINSMAN

9 Hunt Block, Augusta, Me.

ROSAMOND ALLEN, WHO IS BETROTHED TO MONTREAL MAN

ROSAMOND ALLEN EASTER BRIDE

Miss Rosamond Allen, the clever daughter of Mr. and Mrs. Roger Newton Allen of Beacon street, is being showered with flowers and felicitations since the announcement of her engagement to David J. Evans of Montreal. Miss Allen, who is exceedingly popular in her exclusive coterie, is a member of the Vincent Club, usually taking part in the drill each year at the show, which calls for the tallest girls of the club, and is likewise a member of the new and exclusive Chilton Club.

Miss Allen for some time has been prominent in L'Alliance Francaise, in which organization she was formerly secretary. She is tall and slender, of medium coloring and an attractive and interesting face. She is an expert horsewoman and is prominent among the skating enthusiasts of her set. The wedding, it is said, will be an event of the Easter season.

DEWEY DENIES HE ATTACKED JAPAN

WASHINGTON, March 18.—Admiral Dewey denies statements in a published interview with Count Ernest von Reventlow, the German strategist, that he had urged an attack on Japan. Admiral Dewey says he never made such a statement and adds: "Furthermore, my views are and always have been just the opposite. It has been my aim since I assumed command of our Asiatic fleet, in 1898, to cultivate a friendly feeling between our country and Japan."

TEMPERANCE RALLY.

A great Swedish temperance rally is to be held at the First Swedish M. E. Church, No. 26 Ferdinand street, Boston, tomorrow evening at 7:30 o'clock. All the Good Templar lodges have combined with the church people, and a regular campaign is to be commenced. There will be a lecture by the Rev. C. J. Nelson.

READVILLE GETS AUTO RACE DATE

By J. C. KERRISON.

July 8th is the date which has been assigned by the Contest Board of the American Automobile Association to the Bay State Automobile Association for the holding of a race meet at Readville. This meet, if held, will form a portion of the National Racing Circuit and will bring to Boston the best cars and the best drivers in the country.

The local association has not officially made a statement as to what it proposes to do in the racing way, and this news comes to the writer through a source that has no connection whatever with the Bay State. It is to be presumed that having access to such a field of contestants, as would be possible on this date, the association will not hesitate to go ahead and make arrangements for giving to New Englanders what should prove to be the best motor racing tournament that has ever been held here.

Chairman Harry W. Knights of the Club Contest Board and likewise a member of the Executive Committee of the A. A. A. Contest Board, will have charge of the meet if one should be definitely signed, which means that the arrangements will be of the very highest order.

Even though the motor show is only a week old, many of the motor truck men of Boston are already considering the date for the holding of the truck show a year hence. It is generally understood that next year there will be no show held in Boston—one devoted entirely to commercial vehicles and the other to pleasure cars.

In speaking of this yesterday, Alvan T. Fuller expressed the opinion that in order to get the best results the commercial truck show should be held in January, preceding the New York exhibit. It would come so far ahead as not to interfere with the pleasure car exhibit. His idea is that in having two shows, one following close upon the other, one would, necessarily, attract from the other, even though they represent two separate and distinct branches of the industry.

This is a matter which will, unquestionably, receive careful consideration at the hands of the men of the Board concerned, and is one that will not be slighted in the least degree.

The Sturtevant Blower Company of Jamaica Plain, yesterday, placed its order with Walter W. Maguire Company for a three-ton Pierce Truck, which, by the way, is the only worm-drive truck in the country, and which attracted much favorable general attention at the recent shows in New York, Chicago and Boston.

GIRL WINS HOOK NIGHT AWARD

There was a new bunch of raw recruits at the amateur night performance at the Columbia Theatre, and they had the boyfriot straw-foot brigade beaten to a frazzle, furnishing outfitted run to the large St. Patrick's night crowd. The disqualification was shown in the popular selection of the prize-winners, as Sophie Bennett, with her medley of topical songs, was by far the best on the bill, and the dancing trio of acrobats deserved all the applause they received with their second prize.

RHEUMATISM

I Offer Prompt Relief to Every Sufferer Without Medicine and Without Cost.

Just Give Me Your Address

Don't take medicine for Rheumatism, but send me your address at once and you will get by return mail a pair of Magic Foot Drafts, the great Michigan external remedy for Rheumatism, TO TRY FREE.

FREDERICK DYER, Corresponding Sec'y.

These drafts have truly worked like magic for many thousands of sufferers from every kind of Rheumatism, chronic and acute, sciatica, sciatic, lumbago, gout, etc., no matter how severe. They have wrought wonderful cures after medicines and baths and all other means have failed, curing even after 30 and 40 years of suffering. Can you afford to let this offer go by? Don't delay, but send at once. Return Mail will bring the Drafts, prepaid, for you to try them, and then if you are fully satisfied with the benefit received, send us One Dollar. If not, they cost you nothing. You decide and we take your word. Address, Magic Foot Draft Co., 1146 M. H. 11 Oliver Building, Jackson, Mich. Send no money—just your address. Write today.

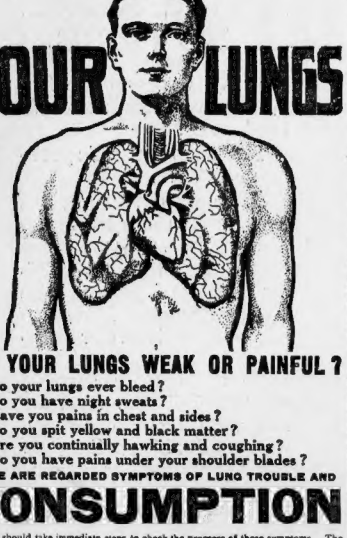

ARE YOUR LUNGS WEAK OR PAINFUL?

Do your lungs ever bleed?
Do you have night sweats?
Have you pains in chest and sides?
Do you spit yellow and black matter?
Are you continually hawking and coughing?
Do you have pains under your shoulder blades?

THESE ARE REGARDED SYMPTOMS OF LUNG TROUBLE AND

CONSUMPTION

You should take immediate steps to check the progress of these symptoms. The longer you allow them to advance and develop, the more deep seated and serious your condition becomes.

We Stand Ready to Prove to You absolutely, that Lung Germine, the German Treatment, has cured completely and permanently case after case of advanced Consumption (Tuberculosis), Chronic Bronchitis, Catarrh of the Lungs, Catarrh of the Bronchial Tubes and other lung troubles. Many sufferers who had lost all hope and who had been given up by physicians have been permanently cured by Lung Germine. It is not only a cure for Consumption but a preventative. If your lungs are merely weak and the disease has not yet manifested itself, you can prevent its developmeng, you can build up your lungs and system to their normal strength and e pacity. Lung Germine has cured advanced Consumption, in many cases over five years ago, and the patients remain strong and in splendid health today.

Let Us Send You the Proof--Proof that will Convince any Judge or Jury on Earth

We will gladly send you the proof of many remarkable cures, also a FREE TRIAL of Lung Germine together with our new 40-page book in colors on the treatment and care of Consumption and Lung Trouble.

JUST SEND YOUR NAME

LUNG GERMINE CO., - - 108 Rae Block, JACKSON, MICH.

MISS WHITTIER BURIED TO-DAY

The funeral of Florence E. Whittier, the Ipswich girl, whose body was found in the Charles River Wednesday, was held to-day from the home of her father, Maynard Whittier, at Ipswich.

The Rev. T. Frank Waters, formerly pastor of the South Congregational Church, which Miss Whittier attended, conducted the services. The services were private. Fred Whittier, a brother, came from Detroit for the service.

NEW CHIEF AT THE NAVY YARD

Captain De Witt Coffman is now in command of the Charlestown Navy Yard. The ceremony was an assembly of the officers of yard, ships and station at the commandant's office and a parade by the marine guard and band. To salute was fired as Captain Coffin is not a flag officer. He has been in command of the battleship New Jersey, and his pennant was transferred from that ship to the receiving ship Wabash.

BROWN FAILS TO GET BAIL

Robert S. Brown, the State street broker, accused of forging the name of George Lyle Draper, in the Charles Street Jail to-day, while his friends are trying to raise $5,000 bail, the amount set for his release pending trial here. Brown was brought to Boston from New York yesterday, after having waived a demand for extradition proceedings. He expected that friends would be ready with bail, but after waiting for an hour in vain he was taken to a cell.

Special Notice.

Only One "BROMO QUININE" that is Laxative—Bromo Quinine

Cures in One Day; Grip in 2 Days

E. W. Grove

BEAUTIFUL CARRIAGE FREE—Not a road vehicle, but the kind that lends you a distinguished appearance. Mme. Cavalieri will tell you how to get it in the Sunday AMERICAN.

READY REFERENCE GUIDE OF WHOLESALE DEALERS, MANUFACTURERS AND REPRESENTATIVE FIRMS

FINANCIAL

ACCOUNTANTS
ASHDOWN, ANDERSON & CO., 53 Congress.
BARRY, RICHARD G., 27 State.
GUNN, RICHARD & CO., 53 State.
HOWARD, WILLIAM & CO., 84 State.
WILLIAM BILLIN, 50 Congress.

ACCIDENT AND HEALTH INSURANCE
STORRER, BAND & BISHOP, 57 Temple pl. (C.)

ACCIDENT AND HEALTH INSURANCE
TRAV. BOSTON BEN. AS., Hancock bldg.
COM. CO. OF AMERICA, 160 Devonshire.

ANNUITIES
JAMES T. PHELPS & CO., 10 Devonshire.

BANKERS AND BROKERS
C. F. HUTCHINSON & CO., 60 State.
HOBBS & WARREN, 27 State.
HOBBS & GORHAM, 27 State.
HORNBLOWER & WEEKS, 60 Congress.
KEENEY, SPENCER & CO., 50 Congress.
PEARMAIN & BROOKS, 53 State.
PRESTON, COOK & CO., 53 State.
PROCTOR, COOK & CO., 53 Congress.
TUCKER, ANTHONY & CO., 53 State.
THORNDIKE, PAGE & PERKINS, 50 Congress.
THORNDIKE & ALLEN, 53 State.
WHITNEY & CO., 53 State.
WIGGIN & ELWELL, 53 State.

BONDS AND STOCKS—UNLISTED, INACTIVE
F. W. MASON & CO., 53 State.
HOTCHKIN & CO., 53 State.
HOTCHKIN & CO., 53 State.
J. S. RICHARDSON & CO., 31 State.
J. T. MERRILL & CO., 50 Congress.

CO-OPERATIVE BANKS
BOSTON CO-OPERATIVE BANK, 53 State.
PIONEER CO-OPERATIVE BANK, 50 Broomfield.

COMMERCIAL PAPER
WEIL, FARRELL & CO., 79 Milk st.

CURB BROKERS
CUMMINGS & HUBBARD, 53 State.

CURB STOCKS
FRANK J. SORGIUS & CO., 53 State.
GOLDEN & CO., 53 State.
JAMES J. REYNOLDS & CO., 9 Doane.
J. S. RICHARDSON & CO., 31 State.
RICHARD J. BURTON & CO., 25 Congress.
SWAN & BARNES, 53 State.
FIELD & CAY, 53 State.
WM. A. HALEY & CO., 53 State.
F. W. MASON & CO., 53 State.
HALEY, FISKE & CO., 60 Congress.
CHARLES H. WARD & CO., 9 Doane.

FIRE INSURANCE AGENTS
H. B. ALLEN & CO., 50 Kilby st.
CURTIS BREWER & CO., 50 Kilby st.
CHARLES H. BROWN & CO., 50 Kilby st.
CHARLES H. CHAMBERLAIN & CO., 50 Charlestown.
CRAIG, JONES, BIXBY & CO., Mason bldg.
DAVIS & TOWNSEND, 50 Kilby st.
DEWICK & PFANNEBS, 15-17 Central st.
RALPH D. FAULKNER, 50 Kilby st.
KOLLOCK, RICE & CO., 7 Kilby st.
SIMPSON, CAMPBELL & CO., 45 Kilby st.
STEPHEN M. WELLS & CO., 50 Kilby st.

FIRE INSURANCE COMPANIES
ATNA INSURANCE CO., 55 Kilby st.
HARTFORD FIRE INS. CO., 50 Kilby st.
INDIA MUTUAL INS. CO., 50 Kilby st.

INVESTMENT SECURITIES
BAKER, AYLING & CO., 50 Congress st.
BLODGET & DE WOLF, 53 State.
GEO. F. BRADSTREET, 67 Milk.
CHAS. H. CLARK, 53 State.
CHARLES A. STONEHAM & CO., 53 State.
TUCKER, ANTHONY & DE WOLF, 53 State.

LIFE INSURANCE COMPANIES
BOSTON MUTUAL LIFE INSURANCE CO., 72 Kilby.
STATE MUTUAL, W. G. Williams, 50 Congress.

MILL STOCKS
HAWES, TENNEY & CO., 35 Congress.
A. G. WALSH, 75 State st.

NEW ENGLAND SECURITIES
GAYER & PORTER, 45 Kilby.

OIL STOCKS
HALL & CO., 1707, 9 Doane st.

PATENT SOLICITORS
CROSBY & GREGORY, 006 South Mkt.
NOYES & HARRIMAN, 18 Tremont st.

REAL ESTATE AND MORTGAGES
GEO. C. APPLETON & SON, 31 State.
ASPINWALL & LINCOLN, 50 Congress.
HENRY W. SAVAGE, 129 Tremont st.
LINCOLN & STORER, 53 State.
WATSON G. CUTLER & SONS, 15 State.
CURTIS & PEABODY, 60 Congress.
EDWARD H. ELDRIDGE, 16 State.
WARREN EVERETT, 18 Tremont.
ALEX. W. GORDON, 53 State.
FREDERICK W. HOBBS, 18 Tremont.
DORR & EVELETH, 53 State.
BENJAMIN L. POWER, 53 Congress.
ARTHUR W. SHAW, 28 State.
FRANK B. MASON, Thompson bldg., Charlestown.

STATE DEPOSIT VAULTS
STATE NATIONAL BANK, 60 Congress.
UNION SAFE DEPOSIT VAULTS, 50 State.

STEAMSHIP FOREIGN EXCHANGE
JULIUS ROTTENBERG, 115 Salem st.

STREET BONDS
MASS. BONDING & INS. CO., 77 State.
U. S. FIDELITY & GUARANTEE CO., 84 State.

WHOLESALE

ACETYLENE GAS SPECIALTIES
L. H. GRINNELL & SON, 179 Portland st.

ANALYTICAL CHEMIST
GEORGE W. WILLIS, 9 Bromfield.

APPLE RECEIVER, EXPORTER
ALFRED W. GITH, 92 Commercial.

ARC LAMP GLASSES, DOMES
BROOK MANUFACTURING CO., 179 Portland st.

ARCHITECTURAL IRON WORK
G. W. & F. SMITH IRON CO., Island and Gerrard.

ARTIFICIAL LIMBS
FISK & ARNOLD, 9 Bosworth pl.
H. H. HEATH, 246 Fort Hill, 21 Bromfield st.

ARTIST, ARCHITECT MATERIAL
FRANK ADAMS, 37 Cornhill.

AUTOMOBILE OILS
JENNEY MANUFACTURING CO., 6 India st.
E. M. CRANE & CO., 91 Oliver.
KENDALL REFINING CO., 111 Purchase.
KEYSTONE LUBRICATING CO., 344 Franklin.
SAMUEL MOORE & CO., 141 Milk, 24 Oliver.
VACUUM OIL CO., 15 Stone.
A. W. CHESTERFIELD & CO., 84 India st.

AUTOMOBILE OILS AND DISINFECTANTS
MASURY-YOUNG CO., 186 Milk st.

AUTOMOBILE, CARRIAGE SPRINGS
JOSEPH PALMER, 332 Rutherford av.

AUTOMOBILE ROAD MAPS
WALKER & PUR. CO., 606 Newbury st.

AUTOMOBILE ROBES, COATS
SAMUEL MOORE & CO., 141 Milk, 24 Oliver.
SAMUEL MOORE & HUMPHREY, 79 High.

AUTO LAMPS AND PARTS
BOSTON HEADLIGHT & SIGNAL CO., 160 Portland st.
HOLT & BEEBE, 60 Stanhope st.
RUMFORD CHEMICAL WORKS, Rumford.

AUTOMOBILE SUPPLIES
BLUMROTH EQUIPMENT CO., 177 Portland st.
PERCY PORTER, 177 Portland st.

AUTOMOBILE TIRES
FIRESTONE TIRE & RUBBER CO., 143 Columbus av.
STANDARD TIRE AND RUBBER CO., 102 Portland.

AUTOMOBILES—SECOND HAND
SOUTH BOSTON AUTO CO., 24 E. Concord st.
Three buildings behind. Send for list.
WHITE & BRADLEY CO., 57 Dorchester av.
PERRY, BIRTHER & CO., 1 Stanhope st.

AWNINGS, TENTS, CANOPIES
ROBERT MILLER & SON, 27 State.

BADGES, FLAGS, REGALIA
BOSTON REGALIA CO., 301 Washington st.

BAKERS
J. G. & R. S. FERGUSON CO., 851 Albany st.
GEO. F. FOX CO., Charlestown.

BAKING POWDER, SPICES, ETC.
D. & L. SLADE CO., 180 State st.

BAMBOO FURNITURE
BOSTON BAMBOO CO., 177 Portland st.

BANANAS
ARANJO BROS., 140 North st.

BAKERS' AND CONFECTIONERS' SUPPLIES
J. JOHNSON'S CO., 221 State st.
ROYAL BAKING POWDER CO., 681 Broadway, N. Y.
M. D. BETTIS, STA. G., JACKSON, MICH.
McLELLAN & BRIGHAM CO., 59 Chatham st.

BICYCLES
THE HUB CYCLE CO., 40 Portland st.

BEER AND SODA BOTTLERS
L. SPEIDEL & CO., Talbot, 31 Sheer st.
JOSEPH TAUS, 1425 Atlantic av.
STILLMAN ROTTLING CO., 42 Stillman st.
WARREN TYLER CO., 1 Boylston pl.

BEEF, LAMB AND POULTRY REFRIGERATORS
J. S. NEWCOMB & CO., 4 Quincy Market.
PARKER, WEBB & CO., 3 Faneuil Hall Market.
RYDER, ROBERTS CO., 46 S. Market.
STEVENS & CO., 304 Atlantic av.

BEEF AND PORK PRODUCTS
SPRAGUE BROS. CO., 101 Blackstone st.
SWIFT & CO., 1 Commercial.
NORTH PACKING & PROV. CO., Somerville.

BELTING—LEATHER
CHICAGO RAWHIDE MFG. CO., 492 Atlantic av.
GRANT LEATHER CO., 47 Kingston st.

BILLIARD AND POOL TABLES
BRUNSWICK-BALKE-COLLENDER, 98 Washington.

BOILERS AND ENGINES
THE HODGE BOILER WORKS, East Boston.
THE LAWRENCE IRON WORKS, Port Hunneer st.

BOOKS AND STATIONERY
NEW ENGLAND NEWS CO., 21 Arch st.

BOOK AND PAMPHLET BINDER
ROBERT MORSS & SON, 24 Province.

BOOTS AND SHOES—JOB LOTS
AL. A. ROSENBUSH & CO., 146 Lincoln.
M. SINGER & SONS, 31 Lincoln st.
LEVENSON BROS., 7 Canal.
LEVENSON BROS., 6 Kingston st.

BOTTLES, DRUGGISTS' SUNDRIES
FOX, FULTZ & CO., 16 Blackstone st.

BOTTLE STOPPERING
O. D. BAKER & CO., 25 Sudbury st.

BROOMS, BRUSHES, WOODENWARE
BOSTON BROOM CORN CO., 43 Sudbury st.

BURLAP, BAGS AND TWINE
PRODUCE DEALERS' SUPPLY CO., B. & M. Freight.

BUTTERINE
GREEN & COMPANY, 3 Market st.
HARTON-CHILD CO., 106 State st.

BUTTER, CHEESE AND EGGS
GREEN & COMPANY, 3 Market st.
GOLDEN, SMITH & CO., 31 Merchants' Row.
HOLT, BEEBE & SONS CO., 60 Stanhope st.
A. M. SMITH & CO., 34 Commercial st.
SWIFT & CO., 1 Commercial.
J. S. NEWCOMB & CO., Nos. 25 N. Market st.
NORTH PACKING & PROV. CO., 25 Commercial.
PARKER & CO., 53 Fulton st.
E. E. WILSON & CO., 3 Market st.

CELLULOID
GEO. C. CUNCY & CO., 31 Otis st.

CIGARS AND TOBACCO
BAKER BROS. (Agts. San Felice), 234 Hanover st.
BLANCHARD & CO., 27 Milk st.
H. HENDERSON, 303 Hanover st.
WILLIAM WEST, 1 Faneuil Hall Market.

CIGAR MANUFACTURERS
BORTON & CO. (Manufacturers' Agents), 53 Kilby st.
L. P. BENET & CO. (Tri-Mount), 257 Friend st.
C. H. BUTCHER & CO., Cannery and Canal.
GOLDSMITH, SLOAN & CO., Cannery and Canal.
HAVANA-AMERICAN CIGAR CO., 179 Portland st.
ELECTRIC CIGAR CO., 179 Portland st.
SAUER & CO., 1 Faneuil Hall Market.
Signs of the Times.
GREGG & BOSTON CIGAR FACTORY, 140 Commercial st.
LEVENSON BROS. (Boston Smoker), 7 Canal.
MERKELBACH & CO., 1 Faneuil Hall Market.

CLOAKS AND SUITS
ATLAS, SIMONS & CO., 31 Bromfield st.
NEW ENGLAND SUIT CO., 600 Washington st.
PLAUT, SPEARE & CO., 31 Bromfield st.
COLUMBIA SKIRT MFG. CO., 630 Washington st.
H. H. HEATH, 246 Fort Hill.
GLOBE SKIRT CO., 115 Channer st.
TYLER & BRIGHAM CO., 212 Fifth st.
JACOB KAUFMAN & CO., 31 Bromfield st.
WILLIAM H. WILCOX & CO., 31 Bromfield st.
Washington st.

CLOTHING
MARK ANDREWS & CO., 65 Bedford st.
E. BENJAMIN & CO., 31 Bromfield st.
C. H. BUTCHER & CO., 27 Summer st.
CHARLES COMER CO., 65 Summer st.
CHARLES H. CUTLER & CO., 31 Bromfield st.
F. W. PEARSON CO., 65 Bedford st.
SHEPARD, NORWELL & CO., 31 Bromfield st.
SPRINGFIELD, SNOW & DAVIS, 105 Channer.

CLOTH CAP MANUFACTURERS
DANIEL PRATT'S SONS, 33 Franklin.

CLOTH CAP MANUFACTURERS
THOMAS MEYERS, 65 Essex st.

CLOCKS—TOWER AND WATCHMAN
THE E. HOWARD WATCH CO., 373 Washington.

COFFEE AND TEA
HOWARD W. SPICE COFFEE CO., 62 So. Market st.
CHAS. G. BURINGTON & CO., 163 Milk st.
CLARK, COGGIN & JOHNSON CO. (coffee exclusively).

COLLARS AND CUFFS
CORLISS COON & CO., 79 Chauncy st.

CONFECTIONERY—CHOCOLATES
THE ALFRED PEANUT CO., 600 Washington st.
ALDRICH-CLISBEE CO., 21 Portland.
BOSTON CANDY KITCHEN, 47 Washington.
BOSTON CONFECTIONERY CO., Cambridge.
BAKER CHOCOLATE CO., 1123 Washington st.
THE GEORGE CLOSE CO., 243 Broadway, Cambridge.
NEW ENGLAND CONFECTIONERY CO., Cambridge.

CORSETS
P. N. CORSETS, 49 Bedford st.

COOPERAGE STOCK AND SUPPLIES
LANG & JACOBS, 29 to 39 India st.

COMPUTING SCALES
TOLEDO COMPUTING SCALE CO., 38 State st.

CORRUGATED PAPER BOXES
THE OAKES & DOW CO., 15 Charles st.

CREAMERY SUPPLIES
MAINE CREAMERY CO., 34 Fulton st.

CRUSHING & GRINDING MACHINERY
JOHN M. RASSALL, 85-107 Albany.
THOMAS G. PLANT CO., 77 State.

CURTAINS, LACES, ETC.
CHANDLER, BOWEN & CO., 31 Bromfield.
JOHN M. RASSALL, 85-107 Albany.
WASHINGTON LACE CURTAIN CO., 77 Wash. N.

DOG AND PUPPY BREAD
OLD GRIST MILL, Charlestown.

DRESS GOODS AND TRIMMINGS
BRIGHAM, UPHOLSTERY TRIMMINGS
WEINZ TRIMMING CO., 68 Channer.

DRESS GOODS AND NOVELTIES
F. A. GORDON & CO., 107 Kingston.
MAX STERN & CO., 31 Bromfield st.

DRESS SKIRTS AND SUITS
ALLEN WILDMON & SON, 344 Bedford.

DRESSMAKERS' MISSES'
THE ELITE MFG. CO., 634 Washington.
THE MARLBORO CO., 31 Bromfield st.
STAR WAIST CO., 81 Washington.

DRUGGISTS' SUNDRIES
CARTER, CARTER & MEIGS CO., 20 Mortimer.
CHANDLER & CO., 84 Commercial.
E. S. CHENEY CO., Hesselo 15 Union st.

DRY GOODS
BOSTON DRY GOODS CO., 91 Essex.
CHAS. F. HOVEY & CO., Summer, Essex.
H. C. PIERCE & CO., Hesselo, 160 Essex.
F. W. PEARSON CO., 65 Bedford st.
H. C. PERKINS & SONS, 27 Blackstone.
EASTERN DRY GOODS CO., 7 Canal.

ELECTRICAL SUPPLIES
WESTMORE-SAVAGE CO., 179 Portland st.

ELECTRIC POWER SUPPLIES
A. W. CHESTERON CO., 84 India st.

ELECTRIC DEMONSTRATOR
PAUL MPG. CO., 40 Fulton st.

FELT
FRANK E. PAIGE & CO., 68 Essex st.

FLOOR POLISH
PUTCHER POLISH CO., 256 Atlantic av.

FIRE EXTINGUISHERS
E. B. BABCOCK & CO., 185 Atlantic av.

FISH—DRIED, SMOKED, ETC.
PIERCE, AUSTIN, CARWELL LIVERMORE CO., 161 Commercial.

FISHERIES SUPPLIES
E. A. MALONE & CO., 189 Atlantic av.

FLORIST—FLORAL DESIGNS
J. NEUMAN & SON, 342 Washington st.

FLOUR AND FEED
WM. S. HILL CO., 226 South st.

FOREIGN FREIGHT FORWARDERS
DAVIES, TURNER & CO., 104 High st.
PITT & SCOTT, 131, 133 North st.

FRESH FISH DEALERS
ATLAS FISH CO., 18 Commercial.
A. D. BAKER & CO., 102 Atlantic av.
A. D. BAKER, 102 Atlantic av.
BAKER, EDES & WATSON CO., 35 T Wharf.
BUNTING & EMERY, 2 T wharf.

FRESH FISH DEALERS—Con.
BOSTON FISH CO., 15 T wharf.
FRANK O. CHILDS & CO., 16 T wharf.
L. D. GOODSPEED & CO., 16 T wharf.
GORTON-PEW FISHERIES CO., 120 Atlantic.
HENRY A. HALL & SON, 2 Commerce.
H. O. ANGELL & CO., 2 Commerce.
E. J. O'HARA & CO., 116 Atlantic av.
E. J. O'HARA & CO., 104 Atlantic av.
WARREN TYLER CO., 100 Atlantic av.

FRUIT AND PRODUCE
W. W. BENJAMIN & CO., 30 Commercial.
ALLEN-HUBBARD CO., 3 Faneuil Market.
CHAPIN BROS., 97 S. Market.
EARL DOUGLAS & CO., 3 Commercial.
JOHN B. DRAKE & CO., 24 S. Market.
GEO. HARTWELL & CO., 3 Faneuil Market.
GEO. HARTWELL & CO., 9 Fulton st.
HOLMES, ARNOLD & CO., 3 Faneuil Market.
SAMUEL PURDIE, 21 Fulton st., Special Market.
SAMUEL PURDIE & CO., 3 Faneuil Market.
A. F. YOUNG & CO., 27-29 Union st.

FRUITS, POULTRY, PROVISIONS
PETER'S & MARCH, 3 Faneuil Market.

FUR COATS—LADIES' FURS
LAWSON & WILDER, 31 Bromfield & Kingston.
HOFBERG & CHANDLER, Summer st.
PRIMA & CO., 31 Bromfield & Kingston.
E. LEVY (A. Welsh & Co.), 631 Washington st.

FURNITURE AND CARPETS
HOLMES, ARNOLD & CO., 3 Faneuil Market.

GAS AND GASOLINE ENGINES
BRACKETT, SHAW & LUNT CO., 62 Washington st.
LEW NICHOLS CO., 3 Market st.
NEW ENGLAND ENG. SUPPLY CO., 40 Washington.

GASOLINE TANKS AND PUMPS
SEAT-N-CAN CO., 2 Hartford st.

GLOVE BUTTONS
ADAM W. KLAUCK, 147 Summer st.
KARNOW BROS., 73 Bedford st.

GROCERS
BOYD, DALTON & CO., 54 Commercial st.
CHAPIN BROS., 97 S. Market, 67 Commercial.
CHAPIN BROS., 49 Lewis wharf.
GEO. H. HARRIS & CO., 3 Faneuil Market.
GEO. H. HARRIS & CO., 253 South st.
WEBBER BROS., 3 Faneuil Market.
WOLPSON BROS., 7 Bedford st.

HOOFING ENGINES
W. W. PIERCE CO., 117 Sudbury, Camb.
UNDERWOOD MFG. CO., 31 Oliver st.

HORSE AND HOOFING COVERS
C. H. BATCHELDER & CO., 204 State st.
HENRY A. WHEELER & CO., 62 Commercial st.
HENRY A. WHEELER & CO., 62 Commercial st.

HOTEL, STEAMSHIP, PORTABLE RANGES
HENRY S. HARRIS' SONS, 107 Friend st.

HOUSE SUPPLIES
ARTHUR C. HARVEY CO., 374 Congress st.
HOUSE FURNISHING COMPANY, 45 Cornhill.
H. DOSKENFELD, 24 Kingston st.
INTERIOR DECORATIONS & LINENS
BOUTWELL, FAIRCHILD & GOLD, 32 Channer st.

IRON, STEEL, HEAVY HARDWARE
GEORGE, RUSSELL & CO., 212 Fifth st.
ARTHUR C. HARVEY CO., 374 Congress st.

IRON, STEEL, SYNTHETIC MATERIAL
BROWN-WALLACE CO., 60 Purchase st.

ITALIAN PORK PRODUCTS
N. MARCHOLI, 147 Fulton.

ITALIAN PRODUCTS
ALBERTI IMPORTING & EX. CO., 48 Fulton.
ALBERTI MACARONI MFG. CO., 48 Fulton st.
D. PAPENE & CO., 89-93 Fulton st.

JEWELRY AND NOVELTIES
WM. F. DONOVAN (Hair Goods), 77 Bedford st.
QUINBY JEWELRY CO., 42 Channer st.

JUNK DEALERS
SAMUEL RUTTER & CO., 300 Atlantic av.

KNIT UNDERWEAR
W. J. LALLY & CO., 84 Essex st.

LACES, DRESS TRIMMINGS
SOLOMON & MARKOWITZ, 45 Salem st.

LADDERS AND STEPLADDERS
C. W. H. HOULTON CO., Somerville.

LADIES' BELT AND BAGS
KEEVER-RYAN CO., 126 Summer st.

LADIES' WAISTS
CARO & ANGELESCU, 329 Washington.
CONTINENTAL WAIST CO., 15-17 Otis st.
GORDON MFG. CO., 862 Washington.

LEATHER AND FINDINGS
H. GOLDMAN & SONS, 91 Union st.

LEATHER AUTOMOBILE GARMENTS
FULLER & SULLIVAN, 15 Eliot st.

LIVE STOCK RECEIVERS
BOSTON POULTRY CO., 17 Fulton st.
A. R. HEADE, 601 Commercial st.
J. GREENBERG, 137 Summer st., East Boston.
HOLT, BEEBE & SONS CO., 60 Stanhope st.

LOBSTER DEALERS
BOSTON LOBSTER CO., Northern Bridge.
MASSACHUSETTS LOBSTER CO., 15 Commercial.
H. C. PERKINS & CO., 27 Blackstone st.
H. B. PENNEY & CO., 23 Dorchester st.
THE SUTTON & SIMS LOBSTER CO., Boston.
JAY C. SMITH, 42 Lewis wharf.

MAHOGANY AND VENEERS
LAWRENCE & WIGGIN, 70 Kilby st.

MANIFOLD BOOKS—LOOSE LEAF
A. A. BARTLETT & CO., 141 Milk st.

MANUFACTURING JEWELERS
JOHN W. POPE, 387 Washington st.

MARINE ENGINES
NEW ENGLAND ENGINE CO., 400 Washington N.

MARKETMEN'S FROCKS, OVERALLS, ETC.
WILL W. MATHEWS, 106 Kingston st.

MEN'S FURNISHING GOODS
SIMONS, MAY & SHEPARD CO., 75 Essex.
JACOB DREYFUS & SONS, 68 Summer st.
HAWLEY, FOLSOM & CO., 91 Essex.

MEN'S NECKWEAR
BROWN & SELL, 30 Kingston st.

MEN'S AND YOUTHS' PANTS
MASACHUSETTS PANTS CO., 91 Bedford st.

METAL CEILINGS
BERGER MFG. CO. OF MASS., 2nd Bromfield st.
KENDALL & WHITING, 9 Bromfield st., Room 514 Atlantic av.
THE NORTHERN METAL & ROOFING CO., 201 Devonshire st.

MILLINERY
BRIGHAM CO., 158 Stan. st., Cambridge.
CRAUSTON & CO., 83 Summer st.
H. H. HOOD & SONS, 404 Rutherford.
STEARNS & CRAMMOND, 33 Fulton.

MILLINERY
G. R. FISK & CO., 60 Summer st.
R. B. CAREY & CO., 60 Summer st.
CHARLES COMER CO., 65 Summer st.
R. J. MUNN & CO., 59 Temple pl.

MILLINERY HAT PINNING
A. E. HAINES, 117 Summer st.

MILLINERY TRIMMING MAKERS
THE VOGA COMPANY, 62 Bedford st.

MUSICIANS' SUPPLIES
MUSICIANS' SUPPLY CO., 60 Lagrange st.

MIRRORS AND FRAMED PICTURES
BOSTON MIRROR CO., 32 Sudbury st.
LOUIS COTTLE & CO., 152 Hanover st.
MILLER & RICHARD, 164 Tremont st.

MOURNING JEWELRY
H. S. PAGE & CO., 1 Salem st.

MOURNING UNDERWEAR
BUSH, EVERLETH & INGALLS CO., Bedford st.
EVANS & WHITE CO., 31 Bromfield st.
JAS. H. FRANK & CO., 106 Kingston st.
STRICKLAND & CO., 17 Kingston st.
SMITH BROTHERS, 501 Washington st.

NIGHT ROBES, PAJAMAS, ETC.
PEARCE MFG. CO., 67 Essex.

OFFICE EQUIPMENTS—STEEL
OFFICE, BANK & LIBRARY CO., 60 Portland.

OILED CLOTHING
L. M. SAWYER & SON, Next Cornhill.

OIL MANUFACTURERS
BORNE, SCRYMSER CO., 38 Central wharf.

OLD METAL & RUBBER
AMERICAN IRON & METAL CO., 372 Atlantic.

OLIVE OIL
J. H. DAGNINO & CO., 2 Commercial st.

OYSTERS AND CLAMS
R. E

TO-DAY'S STOCK MARKETS

STOCKS CLOSE WITH RALLY

STATE STREET, March 18.—Closing—Short covering by those who sold stocks in expectation that the Gould controversy would cause a further break in prices, caused a sharp rally during the last half hour's trading and gives a firm tone to the market.

Issues which have been freely offered and bestowed in the heavy selling of late showed the most buoyancy. Steel, Copper, Reading, Amalgamated and Tennessee copper were well amongst the leaders in the rise with gains of from one to two points, while Consolidated Gas and Union advanced ¾. Missouri Pacific which had been sold down nearly two points in hopes of causing general liquidation closed at Friday's closing price.

The fact that the Goulds, though now well supplied with money, have begun the sale of Western Union, will not attempt to fight the Rockefeller management because they cannot expect any public following has seemed to have taken them by surprise, the local bound prices were firm at the close, but no material strength was shown.

There has been considerable switching between members of Illinois and Chicago Chicago with both stocks selling around 36. A broker says: "Speaking of comparisons of mining share prices, a selling price of $200 for Tamarack in 1902, when it was regarded as a stock for widows and orphans, and a selling price of $70 to-day as the eve of its going into the Calumet & Hecla, is hard to beat in the records of the Boston Stock Exchange."

The proposed reduction in the American Woolen Company's common stock is also a stimulating factor in the price of the stock.

GOOD THINGS TO EAT

New cauliflowers have made their appearance in the Northern markets. They are grown in Florida and a head the size of a man's fist sells for 35 cents.

Southern asparagus is also coming into the Boston market this year, but it is coming in with a rush at present. Two weeks ago some bunches of this stalk sold for $1.50 a bunch, and there was very little to be had at any price. At present there is a good supply of fine plump stalks, which sell for 75 cents a bunch.

Strawberries are quite plentiful and are selling for 40 cents a box. The quality of berries now offered by dealers is superior to the early berries of former seasons, and large quantities are daily arriving from the present prices.

South African peaches have supplanted European hot house peaches in the American market this year, in that the only peaches obtainable at this time of the year were grown in hot houses, principally in Belgium, and sold here under the cotton bustling. They sold at $12 to $20 a dozen, and present fine specimens from South Africa sell for about $2.25 to $2.50 per dozen. They are shipped to Liverpool on swift liners from Natal and Durban and reshipped from Liverpool to American ports on ocean greyhounds, arriving here in very good condition.

HOW TO SAVE MONEY—Scientific principles of economy will be told so that all may understand and profit, in the Sunday AMERICAN.

Your Fortune Told!

Past, Present and Future All Revealed.

Wonderful Revelations That Will Surprise, Mystify and Help You.

Let me send you a test reading of your life as revealed by the stars alone. It is interesting, mystify, and aid you. I will convince you that there is truth in Astrology. I will point out the way to success in love, health, wealth and marriage. Tell you what periods to follow to be most successful, of changes to shun, mistakes to avoid, etc.

Wonderful revelations of the past, present and future. Also the name of the one your friends are true, false or fickle to. Many more than once or be divorced. Are you in trouble, financial and or otherwise? Want to secure your greatest desires? Write to me and be convinced that astrology is a science and that it can help you. Put me to the test and let me prove it to you.

No matter what your past experience has been, no matter what others may have told you, you can help them. Questions of importance given that will bring you good luck and success in love, marriage and business matters.

Send me the date of your birth, and inclose 4 cents in postage (for) and I will send you by return mail, prepaid, a trial reading. Write plainly.

PROF. A. ZERDA, Dept. 100F, Havana, Cuba.

Tobacco Habit Banished

DR. ELDERS' TOBACCO DOOM BANISHES all forms of Tobacco Habit in 72 to 120 hours. A positive, quick and permanent relief. Easy to take. No reading the Tobacco Habit. Only one dose to three loves for all ordinary cases. We guarantee results in every case or refund money. Send for our free booklet giving full information. Elders' Sanatorium, Dept. B. St. Joseph, Mo.

CRYSTALITE ILLUMINATING OIL

costs you nearest. Gives you better light than gas or electricity. No smell. Sold in a handy can.

TRY MURINE EYE REMEDY

For Red, Weak, Weary, Watery Eyes and GRANULATED EYELIDS

Murine Doesn't Smart—Soothes Eye Pain

TAPE-WORM Expelled alive in 2 to 4 hours with head, or no fee. Write DR. MAY SMITH, Specialist, 341 N. 19th St. St. Louis, Mo.

BEAUTIFUL SIGNET RING, GOLD PLATED, Ten Years, with any Initial Engraved Free. Warranted 5 years. Send size of finger. Agents wanted. LAUREL NOVELTY CO., 1179 Broadway, New York

$2.50 in merchandise or $2.00 in cash will be given for filled Legal Stamp books at Wolf's, "My Clothier," corner Hanover and Portland streets.

THE BOSTON AMERICAN

Published Daily and Sunday at 80 Hawkins Street, Boston, Mass.

BRANCH BUSINESS AND EDITORIAL OFFICES, DISPLAY AND CLASSIFIED ADVERTISING FOR THIS PAPER RECEIVED AT THE FOLLOWING WASHINGTON, NEW YORK, CHICAGO, WESTERN AND NEW ENGLAND NEWSPAPER PUBLISHERS' ASSOCIATION.

Entered as second class matter June 4, 1907, at the postoffice at Boston, Mass.

Entered as second class matter at the Postoffice Department, Washington.

Publication Office: Cor. Hawkins and Franklin Streets, Boston, Mass.

Terms—Payable in advance. United States (outside of Boston), Canada and Mexico.

Daily only:

One year	$6.00
Six months	3.00
One month	.50

Sunday only:

One year	$2.00
Six months	1.00

Daily and Sunday:

One year	$8.00
Six months	4.00
One month	.70

Our Boston subscription and postage is paid by us and per copy daily and 4 cents per copy Sunday.

BOSTON STOCKS.

RAILROADS.

	High	Low	Last
Boston & Albany	253½	253	253½
Boston Elevated	148	148	148
Boston & Maine	127½	127½	127½
Boston & Providence	207	207	207
Boston & Worcester	43	43	43
N. Y., N. H. & H.	147½	147½	147½
Old Colony	199½	199½	199½
Maine Central	111	111	111
West End pf.	107½	107½	107½
West End pf.	102½	102½	102½

BONDS.

Atchison 4s	98⅜	98⅜	98⅜
Atchison 4s, adj.	89⅜	89⅜	89⅜
N. Y., N. H. & H. conv. 6s	103⅝	103⅝	103⅝
Am. Tel. & Tel. 4s	100½	100½	100½

MINING STOCKS.

Arizona Commercial	14½	14½	14½
Bonte Crystal	1⅞	1⅞	1⅞
Calumet & Arizona	80½	80½	80½
Calumet & Hecla	501	500	500
Copper Range	64½	64½	64½
Daly-West	4⅞	4⅞	4⅞
Franklin	8⅜	8⅜	8⅜
Granby	94	93½	93½
Greene-Cananea	6 5-16	6	6 3-16
La Salle Copper	4⅝	4½	4½
Mass.	1⅜	1⅜	1⅜
Michigan	7⅜	7⅜	7⅜
Nevada Utah	2⅜	2⅜	2⅜
North Butte	63	62½	62½
Old Dominion	39	38	38
Osceola	107	106½	106½
Shannon	11	10½	10½
Tamarack	70	69½	69½
Utah Con.	5⅛	5	5

TELEPHONES.

American	146¾	145½	146½
Mexican	37	36½	36½
New England	144	143½	143½
Western	90	90	90

ELECTRIC COMPANIES.

Edison Electric	290	290	290
Electric Boat	47½	47½	47½
Mass Electric	37½	37½	37½
Mass. Gas pf.	96½	96½	96½
Mass. Gas 4s	86½	86½	86½
Edison Illum. Cleve. pf.	104	104	104
The Pullman Co.	181	181	181
Swift & Co.	104½	104½	104½
United Fruit	132	132	132
United Shoe Mach.	49½	49½	49½

UNLISTED SECURITIES.

Amalgamated	64	63¾	64
Am. Agri. Chem.	58⅝	58¼	58⅝
Am. Beet Sugar	30½	30½	30½
Am. Woolen	36½	34½	36½
Am. Woolen pf.	93½	93½	93½
Am. Zinc	25½	25½	25½
Cons. Coppers	5 1-16	5 1-16	5 1-16
Boston & Corbin	12⅜	12⅜	12⅜
East Butte	16½	16½	16½
Eastern S. S. Co.	79½	79½	79½
Elm.	2½	2½	2½
Hancock	23	23	23
Inspiration	23	23	23
Kerr Lake	6⅝	6⅝	6⅝
Lake Copper	24	24	24
Mason Valley	9	9	9
Nipissing	11⅝	11⅝	11⅝
North Lake	2½	2½	2½
Ray Consolidated	17	16½	16½
Ray & Pittsburg	14¾	14¾	14¾
Swift & Co.	109½	109½	109½
U. S. Smelting	47½	47½	47½
U. S. Smelting pf.	47¾	47¾	47¾

BOSTON CURB MARKET.

Range of prices from 10 a. m. to 12 m.

Stock.	High.	Low.	Close.
Amal. Nevada	17⅛	17	17⅛
Am. Zinc	25⅛	25⅛	25⅛
Big Ledge	2	2	2
Bingham	37⅛	37⅛	37⅛
Bonte	1⅞	1⅞	1⅞
Boston Ely	1 5-16	1 5-16	1 5-16
Boston Central	⅝	⅝	⅝
Calaveras	2⅜	2 15-16	2⅜
Chemung	2 1-16	2	2
Chief	⅜	⅜	⅜
Cortez	⅞	⅞	⅞
Cortez Reserve	2 11-16	2 11-16	2 11-16
Davis Daly	50 7-16	2 5-16	2 7-16
El Rose	4⅝	4 11-16	4⅝
Goldfield	⅛	⅛	⅛
Majestic	22½	21½	21½
Nevada Hill	2	2	2
Nevada Utah	99½	99½	99½
Nipissing	1 9-16	1½	1½
North Lake	⅞	⅞	⅞
Ohio Copper	1 15-16	1 15-16	1 15-16
Pond Creek	30	30	30
Rawhide Mining	2½	2½	2½
Tonopah	4 15-16	4 15-16	4 15-16
United Verde Ext.	18⅜	18⅛	18⅜

NEW YORK STOCKS.

RAILROADS.

	High	Low	Last
Atch., T. & S. F.	102	101½	102⅛
Brooklyn Rap. Tr.	93⅜	92⅞	93⅜
Canadian Pacific	251⅝	249¾	251⅝
Ches. & Ohio	76⅜	75⅞	76⅜
Chic. Gt. West. pf.	24	23½	24
Chic.	84	82½	84
Erie 1st pf.	42	41¾	42
Northern Pacific	119⅝	119	119⅝
Metropolitan	134½	134½	134½
Mo. Pac.	39⅝	39	39⅝
N. Y. Central	107⅝	107⅛	107⅝
N. Y., O. & W.	37⅞	37½	37⅞
Norfolk & Western	91⅝	91⅛	91⅝
Penn. R. R.	127⅝	127	127⅝
Pennsylvania	125⅝	125⅛	125⅝
Reading	167⅝	166⅝	167⅝
Southern Pacific	116½	116	116½
Southern Railway	29⅝	29⅜	29⅝
Texas & Pacific	29⅞	29⅞	29⅞
Union Pacific	167⅝	167	167⅝
Union Pacific 1st	91⅜	91	91⅜
Wabash	9⅞	9⅝	9⅞
Wabash pf.	27⅞	27½	27⅞

INDUSTRIALS AND MISCELLANEOUS.

Amalgamated Copper	64	63¾	64
Am. Agricultural Chemical	58⅝	58¼	58⅝
Am. Car & Foundry	50½	50½	50½
Am. Locomotive	36½	34½	36½
Am. Smelting & Refining	78⅝	78⅛	78⅝
Am. Smelting pf.	93½	93½	93½
Am. Beet Sugar	30½	30½	30½
Am. Sugar Refining	113⅝	113⅜	113⅝
National Lead	57⅝	57⅜	57⅝
Pressed Steel Car	34⅝	34⅜	34⅝
Philadelphia Company	50	50	50
Philadelphia Company pf.	109	108½	108½
Tennessee Copper	37⅝	37⅜	37⅝
U. S. Steel	87⅝	87⅜	87⅝
U. S. Steel pf.	119½	119½	119½
Va.-Car. Chemical	48⅜	48⅛	48⅜

725,179 DOMESTIC ANIMALS IN VERMONT

WASHINGTON, March 18.—Domestic animals on farms and ranges in Vermont, according to statistics of the 13th census announced to-day, numbered 725,179, valued at $21,000,730. Such animals include 430,314 reported as neat cattle, valued at $11,828,802; 76,766 horses, valued at $8,501,357; 429 mules, valued at $40,940; 72 asses and burros, valued at $2,038; 94,821 swine, valued at $974,179; 118,531 sheep, valued at $336,093, and 261 goats, valued at $1,033.

LEWIS ORDERS OUT 10,000 OHIO MINERS

WHEELING, W. Va., March 18.—President T. L. Lewis of the United Mine Workers announced that he had issued order for a strike in the fifth sub-district of Ohio, effective at the close of the miming day to-day. According to Lewis 10,000 men will walk out in the Tuscarawas and part of the Pittsburg fields.

AMERICAN WOOLEN COMPANY

Forty-Eighth Quarterly Dividend

Notice is hereby given that the regular quarterly dividend of One and Three-Quarter Per Cent (1¾%) on the Preferred Capital Stock of the American Woolen Company for March 27th, 1911, will be paid on the 32th day of April, 1911.

Transfer books for Preferred Stock will be closed at the close of business March 27th, 1911, and will be reopened April 10th, 1911.

Checks will be mailed by the Guaranty Trust Co. of New York.

WM. H. DWELLY, Jr., Treasurer.

Boston, Mass., March 16, 1911.

United Shoe Machinery Corporation

The Directors of this Corporation have declared a quarterly dividend of 1¼% (1¼ per share), payable April 20th, 1911, to stockholders of record at the close of business March 13th, 1911.

L. A. COOLIDGE, Treasurer.

For CURB STOCKS
J. Thomas Reinhardt

Deaths.

SINGER—Agnes Elizabeth Singer, wife of Sam uel Singer, at her residence 258 Kitton st., Dorchester.

Funeral from St. Leo Church, Ecumenical st., Dorchester, Sunday at 1.30 P. M. Burial private.

City of Boston.

689 OFFICE OF THE LICENSING BOARD FOR THE CITY OF BOSTON, MARCH 18, 1911.

Notice is hereby given, under Chapter 100 of the Revised Laws, that William J. and John O'Brien, as Joint Bros., have applied for a license of the First Class to sell intoxicating liquors on the premises **No. 373 Washington street and 5 Eagle square** and **No. 1 Washington street**, in said Boston, in two rooms first floor, one room in basement, one room second floor, store only, of said building.

EZRA H. BAKER, Chairman.

45 OFFICE OF THE LICENSING BOARD FOR THE CITY OF BOSTON, MARCH 18, 1911.

Notice is hereby given, under Chapter 100 of the Revised Laws, that Clemenceau J. and Edward H. Keliher, as Trustees, have applied for a license of the First Class to sell intoxicating liquors as Victualers, at **No. 100 Causeway street**, in said Boston, in one room first floor, cellar for stock only, of said building.

EZRA H. BAKER, Chairman.

22 OFFICE OF THE LICENSING BOARD FOR THE CITY OF BOSTON, MARCH 18, 1911.

Notice is hereby given, under Chapter 100 of the Revised Laws, that Frederick A. Kendall, as Kendall & Co., has applied for a license of the First Class to sell intoxicating liquors as Victualers, at **No. 172 Canal street**, in said Boston, in one room first floor, cellar for stock only, of said building.

EZRA H. BAKER, Chairman.

140 BOARD FOR THE CITY OF BOSTON, MARCH 18, 1911.

Notice is hereby given, under Chapter 100 of the Revised Laws, that Joseph and Margaret Kelley, as Walter H. Keith, Sen. & Co., has applied for a license of the Fourth Class to sell intoxicating liquors as Victualers, at **No. 1102 Milk street and 81 Central street**, in said Boston, in one room second floor, one room third, one room fourth, one room fifth floor, **cellar at Nos. 1256, 1260 and 1262 Milk street**.

EZRA H. BAKER, Chairman.

501 OFFICE OF THE LICENSING BOARD FOR THE CITY OF BOSTON, MARCH 18, 1911.

Notice is hereby given, under Chapter 100 of the Revised Laws, that Joseph and Margaret Kelley, has applied for a license of the Sixth Class to sell intoxicating liquors, at **No. 652 Dorchester avenue, Rear**, in said Boston, in one room first floor, cellar for stock only, of said building.

EZRA H. BAKER, Chairman.

80 OFFICE OF THE LICENSING BOARD FOR THE CITY OF BOSTON, MARCH 18, 1911.

Notice is hereby given, under Chapter 100 of the Revised Laws, that Joseph and Margaret Kelley, as Joseph Kelley & Co., has applied for a license of the Fifth Class to sell intoxicating liquors as Victualers, at **No. 1 Commercial square and two rear doors on Milk street**, in said Boston, in one room first floor, cellar for stock only, of said building.

EZRA H. BAKER, Chairman.

723 OFFICE OF THE LICENSING BOARD FOR THE CITY OF BOSTON, MARCH 18, 1911.

Notice is hereby given, under Chapter 100 of the Revised Laws, that Joseph J. Kelley & Co., has applied for a license of the First Class to sell intoxicating liquors as Victualers, at **No. 1474 West Broadway and bulkhead entrance from passageway on Dorchester street**, in said Boston, in three rooms and office first floor, cellar for stock only, of said building.

EZRA H. BAKER, Chairman.

7 OFFICE OF THE LICENSING BOARD FOR THE CITY OF BOSTON, MARCH 18, 1911.

Notice is hereby given, under Chapter 100 of the Revised Laws, that Michael J. and Mary T. Kelley, as Thomas J. Kelley & Co., have applied for a license of the First Class to sell intoxicating liquors as Victualers, at **No. 26 Dock square**, in said Boston, in one room first floor, cellar for stock only, of said building.

EZRA H. BAKER, Chairman.

5 OFFICE OF THE LICENSING BOARD FOR THE CITY OF BOSTON, MARCH 18, 1911.

Notice is hereby given, under Chapter 100 of the Revised Laws, that Thomas J. Kelley & Co., has applied for a license of the First Class to sell intoxicating liquors as Victualers, at **No. 26 Dock square**, in said Boston, in one room first floor, cellar for stock only, of said building.

EZRA H. BAKER, Chairman.

229 OFFICE OF THE LICENSING BOARD FOR THE CITY OF BOSTON, MARCH 18, 1911.

Notice is hereby given, under Chapter 100 of the Revised Laws, that Edward F. and James L. Kelly, as Edward L. Kelly & Co., have applied for a license of the First Class to sell intoxicating liquors as Victualers, at **No. 40 Merrick and 51 Liverpool streets**, in said Boston, **with entrance on Liverpool street, E. B.**, in one room first floor, cellar for stock only, of said building.

EZRA H. BAKER, Chairman.

228 OFFICE OF THE LICENSING BOARD FOR THE CITY OF BOSTON, MARCH 18, 1911.

Notice is hereby given, under Chapter 100 of the Revised Laws, that Edward F. and James L. Kelly, as Edward L. Kelly & Co., have applied for a license of the First Class to sell intoxicating liquors as Victualers, at **Nos. 40 Merrick and 51 Liverpool street**, in said Boston, **with entrance on Liverpool street, E. B.**, in one room first floor, cellar for stock only, of said building.

EZRA H. BAKER, Chairman.

829 OFFICE OF THE LICENSING BOARD FOR THE CITY OF BOSTON, MARCH 18, 1911.

Notice is hereby given, under Chapter 100 of the Revised Laws, that William and Mary J. Kelly, as William Kelly & Co., have applied for a license of the First Class to sell intoxicating liquors as Victualers, at **No. 238 Hanover street and 194 K street and bulkhead entrance in rear to cellars**, in said Boston, in one room first floor, cellar for stock only, of said building.

EZRA H. BAKER, Chairman.

571 OFFICE OF THE LICENSING BOARD FOR THE CITY OF BOSTON, MARCH 18, 1911.

Notice is hereby given, under Chapter 100 of the Revised Laws, that James F. Duffy and Mary A. Kelly, as James F. Duffy & Co., have applied for a license of the First Class to sell intoxicating liquors as Victualers, at **No. 235 Washington street and bulkhead entrance on Bedford street, Corner S. B.**, in said Boston, in one room first floor, cellar for stock only, of said building.

EZRA H. BAKER, Chairman.

611 OFFICE OF THE LICENSING BOARD FOR THE CITY OF BOSTON, MARCH 18, 1911.

Notice is hereby given, under Chapter 100 of the Revised Laws, that Patrick J. and Annie Kelly, as Kelly & Co., have applied for a license of the First Class to sell intoxicating liquors as Victualers, at **Nos. 43 Minden street, 59 Heath place and 2 Heath street, with entrance in rear on Minden street**, in said Boston, in one room first floor, cellar for stock only, of said building.

EZRA H. BAKER, Chairman.

179 OFFICE OF THE LICENSING BOARD FOR THE CITY OF BOSTON, MARCH 18, 1911.

Notice is hereby given, under Chapter 100 of the Revised Laws, that Thomas W. and Susan E. Kelly, as Thomas W. Kelly & Co., have applied for a license of the Fourth Class to sell intoxicating liquors as Victualers, at **No. 170 Dudley street, 3 Worcester street and bulkhead entrance in rear**, in said Boston, in two rooms first floor, cellar for stock only, of said building.

EZRA H. BAKER, Chairman.

858 OFFICE OF THE LICENSING BOARD FOR THE CITY OF BOSTON, MARCH 18, 1911.

Notice is hereby given, under Chapter 100 of the Revised Laws, that Thomas F. Kelly, as Thomas F. Kelly & Co., has applied for a license of the First Class to sell intoxicating liquors as Wholesale Dealers, at **Nos. 985 and 987A Harrison avenue and bulkhead entrance on Federal street and bulkhead entrance in rear**, in said Boston, in one room first floor, cellar for stock only, of said building.

EZRA H. BAKER, Chairman.

605 OFFICE OF THE LICENSING BOARD FOR THE CITY OF BOSTON, MARCH 18, 1911.

Notice is hereby given, under Chapter 100 of the Revised Laws, that Patrick J. and Norah A. Kelly, as Kelly & Co., have applied for a license of the First Class to sell intoxicating liquors as Victualers, at **Nos. 985 and 987A Harrison avenue and bulkhead entrance to cellar on Bedford street**, in said Boston, in one room first floor, cellar for stock only, of said building.

EZRA H. BAKER, Chairman.

583 OFFICE OF THE LICENSING BOARD FOR THE CITY OF BOSTON, MARCH 18, 1911.

Notice is hereby given, under Chapter 100 of the Revised Laws, that Richard J. Kennedy and Michael Meighan, as R. J. Kennedy & Co., have applied for a license of the First Class to sell intoxicating liquors as Victualers, at **No. 1 Lincoln street, 19 Lincoln street and bulkhead entrance to cellar**, in said Boston, in four rooms first floor, cellar for stock only, of said building.

EZRA H. BAKER, Chairman.

354 OFFICE OF THE LICENSING BOARD FOR THE CITY OF BOSTON, MARCH 18, 1911.

Notice is hereby given, under Chapter 100 of the Revised Laws, that John J. and Nellie E. Kelley, as John J. Kelley & Co., have applied for a license of the First Class to sell intoxicating liquors as Victualers, at **No. 1187 Harrison avenue and bulkhead entrance to cellar, 1 Dudley street, 1187 Harrison avenue and bulkhead entrance in rear from Dudley street**, in said Boston, in one room first floor, cellar for stock only, of said building.

EZRA H. BAKER, Chairman.

825 OFFICE OF THE LICENSING BOARD FOR THE CITY OF BOSTON, MARCH 18, 1911.

Notice is hereby given, under Chapter 100 of the Revised Laws, that John J. and Nellie E. Kelley, as John J. Kelley & Co., have applied for a license of the First Class to sell intoxicating liquors as Victualers, at **No. 1187 Harrison avenue and bulkhead entrance to cellar, 1 Dudley street, 1187 Harrison avenue and bulkhead entrance in rear from Dudley street**, in said Boston, in one room first floor, cellar for stock only, of said building.

EZRA H. BAKER, Chairman.

City of Boston.

603 OFFICE OF THE LICENSING BOARD FOR THE CITY OF BOSTON, MARCH 18, 1911.

Notice is hereby given, under Chapter 100 of the Revised Laws, that Michael and Catherine Kelley, as James H. Kenny & Co., have applied for a license of the First Class to sell intoxicating liquors as Victualers, at **No. 1 Terrace street, Roxbury**, in said Boston, in one room first floor, cellar for stock only, of said building.

EZRA H. BAKER, Chairman.

305 OFFICE OF THE LICENSING BOARD FOR THE CITY OF BOSTON, MARCH 18, 1911.

Notice is hereby given, under Chapter 100 of the Revised Laws, that Joseph Kelly, as Joseph Kelly & Co., has applied for a license of the First Class to sell intoxicating liquors as Victualers, at **No. 1748 Washington street, 19 Rutherford avenue and bulkhead entrance in rear**, in said Boston, in one room first floor, cellar for stock only, of said building.

EZRA H. BAKER, Chairman.

409 OFFICE OF THE LICENSING BOARD FOR THE CITY OF BOSTON, MARCH 18, 1911.

Notice is hereby given, under Chapter 100 of the Revised Laws, that Joseph Kelly, as Joseph Kelly & Co., has applied for a license of the First Class to sell intoxicating liquors as Victualers, at **No. 172 Canal street**, in said Boston, in one room first floor, cellar for stock only, of said building.

EZRA H. BAKER, Chairman.

321 OFFICE OF THE LICENSING BOARD FOR THE CITY OF BOSTON, MARCH 18, 1911.

Notice is hereby given, under Chapter 100 of the Revised Laws, that Joseph J. Kilbride & Co., has applied for a license of the First Class to sell intoxicating liquors as Victualers, at **Nos. 643 Harrison avenue, 600 Harrison avenue and bulkhead entrance on Harrison avenue**, in said Boston, in one room first floor, cellar for stock only, of said building.

EZRA H. BAKER, Chairman.

712 OFFICE OF THE LICENSING BOARD FOR THE CITY OF BOSTON, MARCH 18, 1911.

Notice is hereby given, under Chapter 100 of the Revised Laws, that David A. Kilby has applied for a license of the First Class to sell intoxicating liquors as Victualers, at **No. 1474 West Broadway, 251 D street and bulkhead entrance from passageway**, in said Boston, in one room first floor, cellar for stock only, of said building.

EZRA H. BAKER, Chairman.

693 OFFICE OF THE LICENSING BOARD FOR THE CITY OF BOSTON, MARCH 18, 1911.

Notice is hereby given, under Chapter 100 of the Revised Laws, that Daniel J. Kilby, as Kilby & Co., has applied for a license of the First Class to sell intoxicating liquors as Victualers, at **No. 634 Albany street and bulkhead entrance on Albany street**, in said Boston, in one room first floor, cellar for stock only, of said building.

EZRA H. BAKER, Chairman.

80 OFFICE OF THE LICENSING BOARD FOR THE CITY OF BOSTON, MARCH 18, 1911.

Notice is hereby given, under Chapter 100 of the Revised Laws, that Joseph and Margaret Kelley, as Joseph Kelley & Co., has applied for a license of the Wine Class to sell intoxicating liquors as Victualers, at **No. 1 Commercial square and two rear doors on Milk street**, in said Boston, in one room first floor, cellar for stock only, of said building.

EZRA H. BAKER, Chairman.

723 OFFICE OF THE LICENSING BOARD FOR THE CITY OF BOSTON, MARCH 18, 1911.

Notice is hereby given, under Chapter 100 of the Revised Laws, that Joseph J. Kelley & Co., has applied for a license of the First Class to sell intoxicating liquors as Victualers, at **No. 1474 West Broadway and bulkhead entrance from passageway on Dorchester street**, in said Boston, in three rooms and office first floor, cellar for stock only, of said building.

EZRA H. BAKER, Chairman.

7 OFFICE OF THE LICENSING BOARD FOR THE CITY OF BOSTON, MARCH 18, 1911.

Notice is hereby given, under Chapter 100 of the Revised Laws, that Michael J. and Mary T. Kelley, as Thomas J. Kelley & Co., have applied for a license of the First Class to sell intoxicating liquors as Victualers, at **No. 26 Dock square**, in said Boston, in one room first floor, cellar for stock only, of said building.

EZRA H. BAKER, Chairman.

5 OFFICE OF THE LICENSING BOARD FOR THE CITY OF BOSTON, MARCH 18, 1911.

Notice is hereby given, under Chapter 100 of the Revised Laws, that Thomas J. Kelley & Co., has applied for a license of the First Class to sell intoxicating liquors as Victualers, at **No. 26 Dock square**, in said Boston, in one room first floor, cellar for stock only, of said building.

EZRA H. BAKER, Chairman.

397 OFFICE OF THE LICENSING BOARD FOR THE CITY OF BOSTON, MARCH 18, 1911.

Notice is hereby given, under Chapter 100 of the Revised Laws, that William F. and Margaret Kelley, as Kelley & Co., have applied for a license of the First Class to sell intoxicating liquors as Victualers, at **No. 21 Maverick street and bulkhead entrance on Maverick street**, in said Boston, in one room first floor, cellar for stock only, of said building.

EZRA H. BAKER, Chairman.

330 OFFICE OF THE LICENSING BOARD FOR THE CITY OF BOSTON, MARCH 18, 1911.

Notice is hereby given, under Chapter 100 of the Revised Laws, that Albert L. Kimball, as Kimball & Co., has applied for a license of the Sixth Class to sell intoxicating liquors as Victualers, at **No. 1 Kimball square**, in said Boston, in one room first floor, cellar for stock only, of said building.

EZRA H. BAKER, Chairman.

88 OFFICE OF THE LICENSING BOARD FOR THE CITY OF BOSTON, MARCH 18, 1911.

Notice is hereby given, under Chapter 100 of the Revised Laws, that Thomas E. Kimball, as Kimball & Co., has applied for a license of the First Class to sell intoxicating liquors as Victualers, at **No. 23 and 25 Bosworth street**, in said Boston, in one room and two offices first floor, cellar for stock only, of said building.

EZRA H. BAKER, Chairman.

487 OFFICE OF THE LICENSING BOARD FOR THE CITY OF BOSTON, MARCH 18, 1911.

Notice is hereby given, under Chapter 100 of the Revised Laws, that John J. King has applied for a license of the First Class to sell intoxicating liquors as Victualers, at **No. 536 Medford street and bulkhead entrance on Medford street, C. D.**, in said Boston, in one room first floor, cellar for stock only, of said building.

EZRA H. BAKER, Chairman.

351 OFFICE OF THE LICENSING BOARD FOR THE CITY OF BOSTON, MARCH 18, 1911.

Notice is hereby given, under Chapter 100 of the Revised Laws, that Joseph G. Kingsley, as William King & Co., has applied for a license of the First Class to sell intoxicating liquors as Victualers, at **No. 235 West Broadway**, in said Boston, in one room first floor, cellar for stock only, of said building.

EZRA H. BAKER, Chairman.

774 OFFICE OF THE LICENSING BOARD FOR THE CITY OF BOSTON, MARCH 18, 1911.

Notice is hereby given, under Chapter 100 of the Revised Laws, that Paul Kirk has applied for a license of the First Class to sell intoxicating liquors as Victualers, at **No. 672 Boylston street**, in said Boston, in one room first floor, cellar for stock only, of said building.

EZRA H. BAKER, Chairman.

695 OFFICE OF THE LICENSING BOARD FOR THE CITY OF BOSTON, MARCH 18, 1911.

Notice is hereby given, under Chapter 100 of the Revised Laws, that Frederick and Phillip A. Knoll, as Knoll & Co., have applied for a license of the First Class to sell intoxicating liquors as Victualers, at **No. 1 Bennington street**, in said Boston, in one room in basement first floor, cellar for stock only, of said building.

EZRA H. BAKER, Chairman.

534 OFFICE OF THE LICENSING BOARD FOR THE CITY OF BOSTON, MARCH 18, 1911.

Notice is hereby given, under Chapter 100 of the Revised Laws, that Thomas F. Kinsella, as Thomas F. Kinsella & Co., has applied for a license of the First Class to sell intoxicating liquors as Victualers, at **No. 1 Hermon street and bulkhead entrance on Hermon street**, in said Boston, in one room first floor, cellar for stock only, of said building.

EZRA H. BAKER, Chairman.

61 OFFICE OF THE LICENSING BOARD FOR THE CITY OF BOSTON, MARCH 18, 1911.

Notice is hereby given, under Chapter 100 of the Revised Laws, that Thomas F. Kinsella, as Thomas F. Kinsella & Co., has applied for a license of the First Class to sell intoxicating liquors as Victualers, at **Nos. 75, 77 and 79 Norway street and two bulkhead entrances in rear**, in said Boston, in Hotel Tremont, whole of said building.

EZRA H. BAKER, Chairman.

784 OFFICE OF THE LICENSING BOARD FOR THE CITY OF BOSTON, MARCH 18, 1911.

Notice is hereby given, under Chapter 100 of the Revised Laws, that Fabens and Margaret Kirby, as Kirby & Co., have applied for a license of the Fourth Class to sell intoxicating liquors as Victualers, at **No. 1277 Tremont street**, in said Boston, in one room second floor, cellar for stock only, of said building.

EZRA H. BAKER, Chairman.

818 OFFICE OF THE LICENSING BOARD FOR THE CITY OF BOSTON, MARCH 18, 1911.

Notice is hereby given, under Chapter 100 of the Revised Laws, that Joseph J. Kirby, as Kirby & Co., has applied for a license of the First Class to sell intoxicating liquors to its members, at **No. 1277 Tremont street**, in said Boston, in three rooms second floor and one room third floor.

EZRA H. BAKER, Chairman.

790 OFFICE OF THE LICENSING BOARD FOR THE CITY OF BOSTON, MARCH 18, 1911.

Notice is hereby given, under Chapter 100 of the Revised Laws, that Fabens and Margaret Kirby, as Kirby & Co., have applied for a license of the Fourth Class to sell intoxicating liquors as Victualers, at **No. 1277 Tremont street**, in said Boston, in one room second floor, cellar for stock only, of said building.

EZRA H. BAKER, Chairman.

656 OFFICE OF THE LICENSING BOARD FOR THE CITY OF BOSTON, MARCH 18, 1911.

Notice is hereby given, under Chapter 100 of the Revised Laws, that Joseph and Margaret Kirby, as Lavenia A. Hawkes, have applied for a license of the First Class to sell intoxicating liquors as Victualers, at **Nos. 115, 117 and 119 North street**, in said Boston, in one room second floor, cellar for stock only, of said building.

EZRA H. BAKER, Chairman.

413 OFFICE OF THE LICENSING BOARD FOR THE CITY OF BOSTON, MARCH 18, 1911.

Notice is hereby given, under Chapter 100 of the Revised Laws, that Charles A. Kittle

City of Boston.

451 OFFICE OF THE LICENSING BOARD FOR THE CITY OF BOSTON, MARCH 18, 1911.

Notice is hereby given, under Chapter 100 of the Revised Laws, that Edward Ferdinand Brewster, Jr., James D. Casey, Vice-Pres., Edward Reid, Sec., has applied for a license of the Fifth Class to sell intoxicating liquors as Innholders, at Nos. 501, 503, 505 and 507 Commercial street, Nos. 1 and 3 Lewis wharf, and Nos. 1 and 3

Male Help Wanted.

AGENT for Arlington. GRAND UNION TEA Co., Winthrop.

BLACKSMITH, must be good horseshoer or jobber. Apply 15 P. O. ave. 282, Uxbridge, Mass.

CARRIAGE PAINTER—A good carriage hand, one who can varnish seats and do general work. Address box 56, 37 Hill st. and Cambridge st., Worcester, Mass.

EXPERIENCED BINDERY, BINDERS wanted. J. O'KEEFE, Allston.

GARDENER, well accustomed with paying bills, keeping stock, etc., wanted; small family; state wages. ELMER, 1 Arlington, Beverly, Mass.

PLANTSMAN or propagator of nursery stock; good thoroughly acquainted with all varieties of evergreens and deciduous; SOUTHWORTH, Dealer, Somerset Reserve, Mass.

OPERATORS wanted on vests, also makers, pullers over, and tailors to install shop. GEO. PORTER & SON, 1 Bay State rd., East Boston.

JAMES HAYDEN, shoer, 12 miles out. CHARLES HAYDEN, 67 Sea Wash st., Scituate.

SALESMAN wanted to handle our line of cotton specialties; large profits. VAN MFG. CO., 15 Franklin st., Boston.

SALES LADIES—Fancy sales agent wanted in each city; can be worked in connection with other line. DUNCAN & GRIEG, 42 Chandler st., cor. Tremont, Boston.

SHOE SALESMAN wanted. Address Shoe, 1 Boston American.

TRAVELING SALESMAN—Large proposition in auto and truck books or insurance, clean-cut, aggressive man can make big money. Address Auto, 1 Boston American.

WOOL SORTERS WANTED—MERCHANTS' WOOL COMBING CO., E. Boston.

WAITERS, 2 wanted in Quincy House, STOVER & McGLENEN, Inc., Lowell, Mass.

LEARN AUTO DRIVING AND REPAIRING in our repair shop; personal instruction to students has made us successful; look us up; terms reasonable; we secure positions. BONNEY & GRIEG, 42 Chandler st., cor. Tremont.

LEARN AUTO DRIVING AND REPAIRING in our repair shop; personal instruction to students has made us successful; terms reasonable; we secure positions; we also teach you how to pass the examination for getting licenses; day or evening classes. BONNEY & GRIEG, 42 Chandler st., cor. Tremont.

RAILWAY MAIL AND POSTOFFICE POSITIONS, PREPARE now to be in the railway mail service or postoffice. Write FRANKLIN INSTITUTE, Dept. 138-S, Rochester, N. Y.

Williams Automobile School.
85 CHESTNUT ST., BOSTON.
Solid Instruction. Lessons a specialty. $1
Shop best equipped school in America.

Learn Automobile Business—$15.
DAY OR EVENINGS; call or send for Catalog. WESTERN AUTOMOBILE SCHOOL, 1 Eliot st., cor. Columbus av., Boston.

A GOOD, RIGID MAN wanted for the U. S. Marine Corps, between the ages of 18 and 35; must be physically sound of more than average intelligence; good additional compensation possible; food and clothing furnished; medical attendance free; liberal opportunities for advancement; good pay and allowances; serve on board ship and see the world; if you desire, apply at U. S. MARINE CORPS RECRUITING STATION, 7 Court st., Boston, Mass.

CIVIL SERVICE positions, pay $12 to $35 weekly; general, clerical, postal, etc.; you need not pass free of charge how to secure a desirable position; send stamp for booklet. CIVIL SERVICE BUREAU, Central sq., Cambridge, Mass.

EARN $5,000 or more selling our jewelry or we want his agent only. If you want to earn real money write us quick; we have a big money proposition. Address Dept. B, A. J. CLARK & CO., 180 Fifth ave., New York City.

GOVERNMENT POSITION—You are wanted for Government clerkships; examinations for 1st of positions open; FRANKLIN INSTITUTE, Dept. 138-S, Rochester, N. Y.

GOVERNMENT POSITIONS mean large salaries; booklet which tells how to get them and the salary; write now. SPRINGFIELD CIVIL SERVICE SCHOOL, Springfield, Mass.

I MADE $50,000 in five years with a small capital; business legitimate; will explain; 10c for booklet; tells how. HEACOCK, BOX Lockport, N. Y.

IF YOU want a good haircut, shave or massage, go to A. CAVEY, 2 Bowdoin sq.

MEN—BOYS, ages 18-35, for firemen $100 per month, and brakemen $90 per month; railroads often change to promotion; no strike; experience unnecessary; position guaranteed competent men; promotion; railroads pay expenses and transportation; write at once to nearest railroad; state age; send stamp. RAILWAY ASSISTANT, 1 Broadway, Dept. 138-S, New York.

MEN WANTED to learn to drive and repair automobiles in our repair shop; day and evening classes; positions secured. NEW ENGLAND AUTOMOBILE SCHOOL, 609 Tremont st.

MEN TO LEARN plumbing, plastering or bricklaying in few months; steady work; big pay; day and night classes; tuition reasonable; write for catalog. MOLER TRADE SCHOOLS, 39 Court st., Boston; 1000 Broadway, New York City.

OPERATORS—Moving; new factory; new machines; all offers accepted. 220 Tremont st., open day and evening.

STAGE, CARGO, coaching, exploiting talent to waiters and avoid employment agencies; call 9 to 10 a.m. 220 Tremont st., open day and even ing.

YOU—Prepare for government positions, $60 up; annual vacation; steady work; common education sufficient; write immediately for full particulars; mailed free; list of positions open; FRANKLIN INSTITUTE, Dept. 138-S, Rochester, N. Y.

Agents and Canvassers.

AGENTS WANTED, $4 to $25 per day, selling our new atmospheric gas lighter. Call at 1 Hollars W. K. GOSS, Lakewood, R. I.

WANTED, agents in every county for hand pad. WORCESTER CHEMICAL CO., 642 Pleasant st., Worcester, Mass.

Male Situations Wanted.

ALL ROUND WORK—A handy man with any kind of tools; wants work by the day or week; experienced as carpenter, plumber, locksmith, painter, gardener, etc.; reasonable. 1 Harvard st., Cambridge.

ASSISTANT SUPERINTENDENT, real estate, Harvard; no children, could use three rooms; can do cooking, painting, plumbing, gardening. 1 Boston American.

A YOUNG MAN, 19, desires a position in some large wholesale house, where he will be given an opportunity to advance. Address Wholesale, 1 Boston American.

BARBER wanted, waste work. Boston or vicinity. ANDREW GUERRA, 564 2d st., So. Bos.

BOOKKEEPER—A thoroughly competent, reliable employment keeping accounts for concerns whose business is not large enough to employ a man devoting one regularly; ample of 6, evenings, that will be given to the interests of employer. Address 1 Boston American.

BAKER wants situation, bread and pastry, sight or day; 20 years' experience. N. 27 years. Address 9 Bow st., Somerville.

CLOTHING HOUSE wants position; around drug store preferred; can furnish best of reference; is a city resident. Apply 7 Tremont st. pl. to 9 E. Boston, Mass.

CHAUFFEUR—Married man wants position; can take a position as chauffeur with a private family; has worked for private parties; can furnish best of reference; will go anywhere. Call or write W. E. SMITH, 10 James st., Boston.

CHEF will work, cook, or assist; can furnish pastry, out of city preferred; 56 Tremlesca st., Dorchester.

CHAUFFEUR would like position in private family or motor; young man; best of references. WM. PREY, 109 Canton st., Fitchburg, Mass.

CHAUFFEURS would like position in private family or work in garage. C. P. W., 103 Kneeland st., Cambridge.

CHAUFFEUR desires position with a private family, single; strictly temperate; 3 years' experience. J. J. LEWIS, 26 Dartmouth st., city.

CLERK—A young man wants situation; work years; 3 years in last place; best of references. 9 Bow st., Boston American.

COOK—A French cook for work, country, married, no tobacco, beer or whiskey, no liquor, never lied to or stole; best of reference. 1 Boston American.

ELECTRIC CRANE OPERATOR wants steady work with crane, hoist, derrick, etc.; sober, temperate and reliable, also belt fixer and care light trimmer, experienced; can furnish best of reference; carriage rides from 9 the up to 100 tons; age 30, 10 years' experience. Address 1 Boston American.

ENGINEER—Second class, desire situation, can furnish best of references. 1 Boston American.

FARM FOREMAN—Situation wanted as foreman or manager on private estate; thoroughly understands farming, dairying, experienced in all branches; married, no children; best of reference; also gardener, chauffeur and carpenter; can run automobile, gas engine, etc.; also selling corps; temperate and reliable; best of reference given. Address 1 Boston American.

FARMER—Married, aged, desires steady job all year round on vegetable farm or grain farm; will appreciate steady home. Address 1 Boston American, Cambridge 7 A. M. Mass.

FARM HAND—Would like a chance to work on a farm by a widower or on estate; sober, strictly temperate; H. H. 1 Boston American.

FARMER—A gentleman wanted as farm manager or foreman; and chauffeur; references. Box 95, Pittsfield, Mass.

FARMER—A gentleman wanted as farm manager or foreman; and chauffeur; references. Box 95, Pittsfield, Mass.

FARM HAND, a situation by an all-around farm hand; can milk and team. Address B 994, Boston American.

GARDENER, English, single, wants a situation on a private estate; must be steady and reliable; near Boston; very best references. Box 181, Belmont Hill, Belmont, Mass.

GENERAL WORK—Young man, 21 years old, desires to work every day in the week; will go anywhere; can furnish good references and security if necessary. 1 Boston American.

GENERAL WORK—This is just what I can do. House cleaning, by the day or hour; wall or table, porter or elevator man; best of references; city or country. Address 1 Boston American.

GENERAL WORK—Single, temperate man, industrious, wants steady work; can furnish best of any kind by a young man; from 9 a. m. to 3 p. m. Address Steadily, Garnet and Ash Streets, Mt. Hill, 377 N. Main st., Somerville, Mass.

HOUSE AND OFFICE CLEANING, lawn mowing, raking, sifting ash, all kinds of jobbing with edged tools and garden done; satisfaction guaranteed; orders promptly attended to. A. BYRNE, 69 Everett st., Everett.

HEATHER BUSINESS—Young man, 24, 7½ yrs. old, wants to learn and become salesman; best references. 1 Boston American.

LUNCH ROOM manager, with 5 years' experience, wants position. MORGAN, 10 College st., Roxbury, Mass.

MANAGER OR HEAD DEPT.—Wanted by experienced manager of salesmen in a first-class men's and boys' clothing store; good reference; 10 years' experience. 1 Boston American.

MECHANICIAN—Young man, ambitious and technically qualified to design mill buildings, power plants, steam apparatus; references. G. M. Boston American.

PAINTER wants work by day or contract. 8 PAINTER, 1,961 Columbus av., Roxbury.

PORTER in wholesale or retail store; either will waste position; strictly sober. GILBERT, 1 Boston American; letter write or call.

SALESMAN wanted to handle our line of specialties as outline; large profits. VAN MFG. CO., 15 Franklin st., Boston.

SALES LADIES—Fancy sales agent wanted in each city; can be worked in connection with other line. DUNCAN & GRIEG, 42 Chandler st., cor. Tremont, Boston.

SHOE SALESMAN wanted. Address Shoe, 1 Boston American.

TRAVELING SALESMAN—Large proposition in auto and truck books or insurance, clean-cut, aggressive man can make big money. Address Auto, 1 Boston American.

WOOL SORTERS WANTED—MERCHANTS' WOOL COMBING CO., E. Boston.

WAITERS, 2 wanted in Quincy House, STOVER & McGLENEN, Inc., Lowell, Mass.

LEARN AUTO DRIVING AND REPAIRING in our repair shop; personal instruction to students has made us successful; look us up; terms reasonable; we secure positions. BONNEY & GRIEG, 42 Chandler st., cor. Tremont.

LEARN AUTO DRIVING AND REPAIRING in our repair shop; personal instruction to students has made us successful; terms reasonable; we secure positions; we also teach you how to pass the examination for getting licenses; day or evening classes. BONNEY & GRIEG, 42 Chandler st., cor. Tremont.

Money to Loan.

SEVEN REASONS
Why You should borrow from us: 1—You need no security, just your plain note; 2—You do not ask an endorser; 3—You deal direct with a responsible institution if we notify your employer or friends of your intention to borrow from us; 4—You can get your loan at once; 5—You can pay back your loan in small weekly or monthly payments to suit your convenience; 6—You can borrow from us, up to $100; with a written agreement to repay in weekly payments; 7—Your wife can sign with you. Think you tell? Come to our private offices. WORLD BANKERS' LOAN ASS'N, 1 Boston st.

PRIVATE LOANS
TO salaried employes without security or indorser on household furniture, pianos, etc.; lowest rates; business strictly confidential. Call or write
CHILDS & CO.,
209 WASHINGTON ST., ROOM 41.

10 DOLLARS FOR 11 CENTS
to employes on their word; other sums in like proportion; we trust to your honor; we also lend on pianos, furniture, etc.
City Loan Co., 406 Washington St.

Globe Loan Company
Will Furnish You with the Needed Money
IN TEN MINUTES
Without Security or Indorsement
Nothing Your Employer Should Not Know
We also lend on Pianos and Furniture
611 Washington St., 3d Floor.

Isn't It Worth Something
FOR YOU to be assured positively that no trouble will be given you or your employer when you call? 25 years a loan office the oldest in Boston. Money to loan at 2% on your salary or collateral, after 10 days.
Allan A. Hooker, Tr.
178 Washington St., Room 6.

Why borrow from a loan office and pay high rates of interest when you can get a strictly legal rate, on furniture, piano, salary, notes, etc? Old loans paid off. Call or write MORRIS LOAN COMPANY, 6th floor, 14 King st., off State.

QUICK LOANS on Collateral Loan Tickets, furniture, pianos, stores, offices, autos, horses, wagons, etc.; lowest rates; private. ALLEN, 14 DAM, 1 Beacon st., Rm. 1218.

SALARIED PEOPLE, women keeping house and others, can obtain money on their own terms. H. ELWOOD, room 2, 28 School st.

THEIRS and others can borrow confidential estate, anywhere, confidentially. Box 3202, Boston.

WE LOAN $5 upto while you wait to anyone employed in Boston; no indorsers; easy payments; low rate. PRIVATE PARTY, discounts notes, business loans, mortgages. ROOM 1506, Devonshire st.

Auctions Sales.

BANKRUPT SALE.
97 PORTLAND ST., corner Friend, stock of artistic statuary for dome, curios or theatres, must be sold at once; also fixtures, counters, show cases, back and brier pipes; fixtures for sale.

AUCTION SALE—Household furniture, over 72 sale continued in Section 24, Chapter 552, Acts of 1910, the undersigned will sell at public auction for purposes of satisfying the warehouseman's lien, the following property now stored in the warehouse of Lewis & Bird Company auction rooms, 32 Hanover st., Boston, on Tuesday, March 21, 1911, at 10 o'clock a. m., the following goods, namely, office furniture, safes, desks, typewriting machines, carpets, rugs, mattresses, bedding, chairs, tables, bureaus, sofas and Huntington avenue and Bryant street, storage warehouse, 1 to 7 Bryant st., Boston, Mass. GEORGE H. BOSTON STORAGE WAREHOUSE COMPANY, Lessee. BOSTON LOAN COMPANY, 378 Washington st., Boston, Mass., will sell at public auction, at their office, the following unredeemed pledges, consisting of diamonds, watches, jewelry, etc., on Tuesday, March 21, 1911, at 10 a. m. WM. F. REYNOLDS, treas.; D. F. SHUEY, vice-president.

Typewriters.

Rent Typewriters
3 MONTHS FOR $5.00
MACHINES of all makes for sale, $10 to $90. Typewriter Exchange, 38 Bromfield st.

Remington and Smith Premier typewriters, $25 each; Remington and Smith Premier typewriters, $30 each; factory rebuilt, guaranteed. TYPEWRITER EXCHANGE, 38 Bromfield st.

No. 2 SMITH PREMIER t. w. in good condition, $22.50. 2 REMINGTON typewriter, in good condition, $25.

BRAND NEW latest No. 2 Franklin typewriter, $50. TYPEWRITER EXCHANGE, 38 Bromfield st., Hathaway bldg.

ALL MAKES $10 to $90; rent $3 per mo. TYPEWRITER EXCHANGE, 38 Bromfield st.

Yachts, Boats and Engines.

ONE 36-ft. raised deck auto launch, $200; 1 auto launch, $100; 1 row boat, $20; 1 sailing dory, $125; 1 14-ft. auto launch, cost $500, will sell about new sale; will make good auxiliary, $275. ARTHUR H. PEARL, Boatbuilder, Medford.

DORNEY SAILING DORY, fully equipped, for sale cheap. WILLIAM T. HAYMAN, Winthrop, Mass.

MOTOR BOATS, sales and machinery property sacrificed. WOOD, 1 Boston American.

Horses and Carriages.

CLEARANCE SALE ONE DAY ONLY
IF YOU WANT A GOOD CHEAP WAGON TO SUIT YOUR BUSINESS, COME TO-DAY; HALF TO OR 12 FOR $10, $20 AND $25. JESSE M. SMITH, Dealer, Island Heights, N. J. Also at BROOKS BROS., NORTH CAMBRIDGE, MASS.

HORSE—Light double express harness; will pay cash. E. BRYAN, 60 Madison st., Atlantic, Mass.; telephone Richmond 1.

Safety Razor Blades.

SAFETY RAZOR blades sharpened, 2½ cents. AMERICAN SHARPENING CO., 338 Washington st., room 2; agents wanted to represent us.

Stoves and Furnaces.

SOFT STOVE LININGS—Fit all stoves and ranges, price 35c. BAKER & CO., 29½ Portland st.

Female Help Wanted

CHAMBER WORK—Wanted, colored or white couple to run 2 basement rooms; rent free; call evenings or Sunday. 1276 M., Arlington st.

EXPERIENCED girl for waitress work; ref. required. 1276 M., Arlington st.

EXPERIENCED girl for general housework; must be neat and steady work all year round. 9E., 1 Boston American.

GENERAL WORK—Neat, capable woman for general work; wages, $4. Call 561 Main st., Watertown.

HOUSEKEEPER—Woman wanted; must be good cook and thoroughly qualified to design mill buildings, power plants, steam apparatus; references. G. M. Boston American.

HOUSEKEEPER wants work by day or contract. 8 PAINTER, 1,961 Columbus av., Roxbury.

HOUSEKEEPER—Middle-aged woman; good cook; wants position; strictly sober. GILBERT, 1 Boston American; letter write or call.

NURSE—Young married man; honest, willing, desires position as nurse, janitor, or similar employment; wife good cook and housekeeper; 13 and 8 years' experience. Q 634, Boston American.

PANTRYMAN—Young man, 21, wants work in restaurant; 2 years' experience. Address 1 Boston American.

PASTRY COOK wants work by day or contract. 8 PAINTER, 1,961 Columbus av., Roxbury.

PORTER in wholesale or retail store; either will waste position; strictly sober. GILBERT, 1 Boston American; letter write or call.

SCRUBWOMAN—Young married man; honest, willing, desires position as nurse, janitor, or similar employment; wife good cook and housekeeper; 13 and 8 years' experience. Q 634, Boston American.

STITCHERS wanted, experienced on mattresses; coats and overalls. WILL W. HATHEW, Lynn, Mass.

STITCHERS on children's dresses for inside and outside work; steady work; good wages. Apply at once, 1 Boston American.

THREE GIRLS FOUR plain sewers on dressmaking; one stitcher on power machine; general work; must be neat and steady; wages $5 to $6 per week; young girls to learn dressmaking; first-class work; steady place. Apply at once, 1 Boston American.

WANTED—Young women desirous of becoming assistant librarians; apply, stating age, education and experience, to MISS A. GAIL, Boston Normal School, Boston, Mass.

WAITRESSES, experienced, wants position by day; best references. 1 Boston American.

LADIES wishing to learn hair-dressing, manicuring, facial massage, etc., call or write MRS. VON SOTTA, 305 Columbus av., Boston.

KILLARNEY wants position as housekeeper; no matter how young or old you are, we enlarge it a to make it pleasant for you; $7 per week to start with; $1,000 if we can't; home treatment. Send 4 cents for postage. KILLARNEY, Dept. 138-S, Fremont st., Boston, Mass. We guarantee it.

EARN $15 weekly, spare time, writing for newspapers; we want live agents everywhere; if you want to be your own boss, write us at once; we show you how to succeed; experience unnecessary. PRESS BUREAU, 79 Wall st., Manchester, N. H.

EARN $15 weekly, spare time, writing for newspapers; we want live agents everywhere; if you want to be your own boss, write us at once; we show you how to succeed; experience unnecessary. PRESS BUREAU, 79 Wall st., Manchester, N. H.

Female Situations Wanted.

BOOKKEEPER—Experienced bookkeeper and stenographer; can furnish best of references. 1 Boston American.

BOOKKEEPER and stenographer with good high school and English education and the penmanship of a professional penman; steady position desired; can furnish best of references. 1 Boston American.

COOK—A Brazilian meat and pastry cook, colored, wants work; up to 9 p. m. 29 Greenock st., Roxbury, Mass.

COOKING—Will any colonial family needing help, call on or address 1 Boston American.

COOK—A Brazilian meat and pastry cook, colored, wants work; up to 9 p. m. 29 Greenock st., Roxbury, Mass.

DRESSMAKING—Will any colonial family needing help, call on or address 1 Boston American.

DRESSMAKER—Experienced dressmaker would like a position as companion for a middle-aged lady; is a good reader and seamstress; best of reference. MISS E. GILL, 20 Winchester st., Cambridge.

DRESSMAKING—Will go out by the day or week; good workmanship guaranteed; no one discharged; reasonable. 1 Boston American.

DAY WORK—Neat colored girl would like situation for day work; good references. 1 Boston American.

DAY WORK—Woman wants work by the day or hour; $1.25 per day worker. 52 Vernon st., Roxbury, Mass.

DAY WORK—Woman wants day work of any kind; also laundering. 1276 M., Arlington st.

DAY WORK—Woman wants day work of any kind; also laundering. 1276 M., Arlington st.

DAY WORK—Colored woman wants Tuesdays, Wednesdays and Saturdays; by experienced; is a good worker; has the best of references. 1 Boston American.

DAY WORK—Reliable colored woman would like work by the day; cleaning or laundry work; will go out of city. 1 Boston American.

DAY WORK—Reliable colored woman would like work by the day; cleaning or laundry work; will go out of city. 1 Boston American.

DAY WORK—By capable, trustworthy woman, 1 or 2 days' work a week; understands all branches, also plain cooking; best of references. MRS. CHILDS, C. G., 16 Curtis st., Charlestown.

DAY WORK—Colored woman wants work by the day; washing, cleaning or housework. MRS. BROWN, 1 Boston American.

DAY'S WORK, or as experienced woman, by reliable woman; best of references. MRS. A., 879 Mass. st., Cambridge, or tel. 2004-L.

DAY'S WORK—Colored woman, middle-aged, wants day's work or laundry to take home. M. H., 10 Hancock st.

DAY'S WORK—A good, smart, capable woman wants a few days' washing and ironing; has a first-class ref., 650, Boston American.

DAY'S WORK—Experienced woman, with reference, would like day's work; $1.50 per day. MRS. BOYLE, 1 Boston American.

DAY'S WORK—Experienced woman, with reference, would like day's work; $1.50 per day. MRS. BOYLE, 1 Boston American.

DAY WORK—Capable, neat colored girl wants work by the day or any kind. L. D., 84 Piage st.

DEMONSTRATOR or saleslady wants position; reliable concern; last had experience; best of references; will go out of city. 1 Boston American, or call 9 Somerville.

DRESSMAKER—Engagements wanted by first-class cutter, fitter and finisher, to go out by the day or week; terms, $2 per day. MISS M. A. PARKER, 4 Boston.

DRESSMAKING would like work by day or at home. M., 15 Pleasant st., Cambridge.

DRESSMAKER—Experienced, reliable, would like engagements for spring; $1.75 per day; can go out of city. MISS M. A. PARKER, 4 Medford Hillside; phone 728M Medford.

DRESSMAKER—Experienced, would like work in gowns and suitable garments to go automobile, cutter and fitter; best trade references; will go out of city. Address L. 606, Boston American.

DRESSMAKING—Will any colonial family needing help, call on or address 1 Boston American.

DRESSMAKER—Capable woman with girl of 12 would like a few days' sewing by the day; can do all kinds of plain sewing; will go out of city; terms reasonable. MRS. D., 1 Boston American.

HOUSEKEEPER—American widow (35) wishes position as housekeeper in widower or bachelor; country or farm preferred; best of references; excellent cook. Address HOUSEKEEPER, Box 1, Boston American.

HOUSEKEEPER—A refined widow, 34, wishes position as housekeeper in widower or bachelor's home; is a good cook and housekeeper; would like to let two little girls, 4 and 8 yrs., in the country; best of references. MRS. HILL, 242 Broadway, Cambridge.

HOUSEKEEPER—American Protestant widow, age 35, wishes position as housekeeper in widower or bachelor's home; is a good cook and housekeeper; best of references. 1 Boston American.

HOUSEWORK—A colored girl would like to assist in light housework, or care of infant. MISS E. JONES, 1 Boston American.

HOUSEKEEPER—Position wanted by refined, middle-aged woman; best of references. 1 Boston American.

HOUSEKEEPER—Refined woman, 30, would like position as housekeeper in widower's home; no objection to one child; best of references. MRS. CHESLEY, Grove Hall, Roxbury, Mass.; apply 9 to 12.

HOUSEKEEPER—Widow, 35, with boy of 7, wishes position as housekeeper in widower's home; good cook. 1 Boston American.

HOUSEWORK—A respectable, experienced young working woman wishes day or hour; first-class references. MRS. M. 1 Boston American.

HOUSEWORK—Colored girl wants position; good worker; best of references. 1 Boston American.

LAUNDRESS—An experienced laundress would like to do your family washing at home; good work guaranteed; special attention to fancy work; family washing a specialty. 1 Boston American.

LAUNDRESS—Colored young woman, wants laundry work to do at home or go out by the day; good worker; best of reference. 1 Boston American.

LAUNDRESS would like to do your family work; at home; good work guaranteed; special attention to fancy work; family washing a specialty; will do necessary repairing free; 10 years' experience. MRS. THOMAS STEWART, 69 Phillips st., Boston.

LAUNDRESS would like to do your family work; at home; good work guaranteed; special attention to fancy work; family washing a specialty; will do necessary repairing free; 10 years' experience. MRS. THOMAS STEWART, 69 Phillips st., Boston.

LAUNDRESS—Colored young woman, wants laundry work to do at home or go out by the day; good worker; best of reference. 1 Boston American.

LAUNDRESS—Colored young woman, wants laundry work to do at home or go out by the day; good worker; best of reference. 1 Boston American.

LAUNDRESS—Colored young woman, wants laundry work to do at home or go out by the day; good worker; best of reference. 1 Boston American.

LAUNDRESS wants ladies' and gents' work, at home or by the day; reasonable. MRS. SMITH, 1 Boston American.

MIDDLE-AGED WOMAN would care for children over 5 years; can teach music and English branches. M. S. Union pk., city.

MORNING WORK—Competent woman wants morning work or cooking, washing and ironing by the day or hour, and laundry to take home, good work guaranteed. 9214, Fremont st.

MORNING WORK by the week, and washing by the day; colored; call or write, 9 Pinckney st., suite 8, city.

NURSE—Wanted, a position as nurse, have good experience and can furnish references. Address R., 610 Columbus av., suite 8.

Female Situations Wanted.

NURSE, will take confinement cases; work reasonable. Address NURSE, 153 Maine st., Everett, Mass.

OFFICE CLEANING—A reliable, sober woman wants work; can furnish best of reference; either or in person. MISS CURRAN, 25 Mac Grath st.

SEAMSTRESS—In private family would like dressmaking; work at home. MISS HOOKE, colored, 8 Dilworth st.

STENOGRAPHER—Experienced, would like engagements by the day; $1 per day; M. 647, Boston American.

STENOGRAPHER—Young girl desires a position; good shorthand and typewriting; salary is secondary consideration. Apply by letter to MISS E. T., 1 Boston American.

WASHING—Would like to take home. MRS. O. SAMUEL, 6 Center st., Hingham.

WASHING—Young white woman wants washing or cleaning to take home. MRS. EMERALD, 23 Watson st., Cambridge.

Furnished Rooms to Let.

FOR A GOOD HOME
CALL at the Hotel Tarr, situated in the heart of city; rooms by day, single 50c up, double $1 up, with or without baths; also rooms by week, single $3 to $4, double $5 to $6; $20 to $40 per month.

APPLETON ST., 80—Large front room, day or week; dining room for light housekeeping. Tel. Back Bay, 2399-J.

APPLETON ST., 80—Square and side rooms, heat, hot and cold water; also front parlor; Japanese gentleman preferred.

AT WALTHAM ST., 16—Comfortable, heated room; suitable for one or two gentlemen; also housekeeping rooms; all conveniences.

BERKELEY PARK, 1—Handsomely furnished, newly furnished parlors, also room and laundry.

BOYLSTON ST., 9—Bright sunny suite, unfurnished, heat, centrally located, reasonable price.

COLUMBUS AV., 301—Beautifully furnished rooms to let, one and two; first and 2d.

CHARLES ST., 45, near common—Front parlor, light, heated, suitable for gentleman.

CHURCH ST., 48, near Dudley L—2 rooms furnished; sink; $3.50 and $4.

COPPER SAUCE PANS and stock kettles for steam boat and factory use. ALBEE'S, 23 Hanover st.

COPPING MACHINES, Puritan, Novelty, Mitt, Universal and Economy. ALBEE'S, 23 Hanover st.

COUNTERS and partitions. ALBEE'S.

WE BUY GOODS by sell, put to keep. ALBEE'S BIG SECOND-HAND SHOP.

DESKS, flat, large, small and medium. ALBEE'S.

DRUG STORE fixtures, low. ALBEE'S.

DUMMY hydraulic elevators for restaurants. ALBEE'S.

ELECTRIC FANS and lights. ALBEE'S.

FRUIT BASKETS, new and second hand; stock and lowest prices in town. ALBEE'S, 23 Hanover.

FARMERS' BOILERS, clean, at ALBEE'S.

FILING CABINETS; guaranteed. ALBEE'S.

FLORIST'S chair, ice cream chests. ALBEE'S.

FURNACES, large, small and medium. ALBEE'S.

GALVANIZED BOILERS, 50 gallons, 18 of these, with stands, $6 each. ALBEE'S.

GAS CHANDELIERS, for business. ALBEE'S.

GAS STOVES, ovens, broilers, etc. ALBEE'S.

GRAIN SPECIALTIES, cereals, breakfast foods, parquits in second-hand cases; also boilers, water heaters, stoves, ranges and furnaces. ALBEE'S and laundry stores. ALBEE'S, 23 Hanover st.

GRILL WORK and office partitions. ALBEE'S.

IS HIGH-WHEEL, high-wood office chairs. 42 high; from, half price. ALBEE'S, 23 Hanover st.

HOTEL FRENCH RANGES, 4 to 12 ft., very cheap, to clear quick. ALBEE'S, 23 Hanover st.

JACKET KETTLES; copper, 15, 20 and 60 gals.; iron, half jacket, 125, 175, 200, 60, 20 and 10 gals.; tilting, small and medium. ALBEE'S.

LAUNDRY MACHINERY cheap. ALBEE'S.

LEADED GLASS WINDOWS, about $600 worth for $200. ALBEE'S FAMILY RANGE SHOP, 23 Hanover st.

50 LINTER PRESSES, all sizes, 4 cents per lb., one or the lot; how many? ALBEE'S.

LAUNDRY TABLE, solid mahogany, bargain. ALBEE'S.

LOCOMOTIVE, tender and 4 passenger coaches; cheap. ALBEE'S, 23 Hanover st. Tel. Hay. 2151.

LUNCH COUNTERS, 2 10-ft., 1 15-ft., 1 20-ft., 1 25-ft., 1 30-ft., 1 35-ft., 1 40-ft., 1 45-ft. ALBEE'S, 23 Hanover st. Tel. Hay. 2151.

OAK UNSALABLE SAT.: "We have it." 7 TO 9 STORE, 1 Boston st.

MAHOGANY CASHIER'S DESK, $75. cost $325. ALBEE'S FAMILY RANGE SHOP.

MARKET MASTER SLABS, 2-in. ALBEE'S.

METAL TABLES and chairs. ALBEE'S.

METAL WINDOW FIXTURES, cut and branch-out; over a ton; lowest prices. ALBEE'S.

MILLINERY SHOW CASES, frame and stands, 10c. ALBEE'S, 23 Hanover st.

MIRRORS for restaurants and all business purposes. ALBEE'S, 23 Hanover st. Tel. Hay. 2151.

OFFICE—Unused Pratt, plain wrought office 9 ft. by 15 ft., $175. ALBEE'S, 23 Hanover st.

OFFICE FURNITURE and fixtures, large assortment. ALBEE'S, 23 Hanover st.

ONYX AND MARBLE slabs, one-fourth regular price. ALBEE'S FAMILY RANGE SHOP.

OPEN GRATES AND FRANKLINS. ALBEE.

MAGEE'S LATEST RANGE No. 8 imperial, with high closet, $25. ALBEE'S FAMILY RANGE SHOP, 23 Hanover st.

96 OPERA CHAIRS, cheap. ALBEE'S.

OVENS—About 15 portable ovens, all sizes; cheap. ALBEE'S, 23 Hanover st. Tel. Hay. 2151.

PIGEON HOLES from Boston P. O. and Sub Stations; prices low. ALBEE'S, 23 Hanover st.

RADIATORS as low as 10 cents per ft.; 20 tons or more on hand, steam or water. ALBEE'S.

REFRIGERATORS—We take off snow in trade for new. ALBEE'S, 23 Hanover st.

RESTAURANT RANGES, Du Pasquet, Magee, Crown, Garland, Glenwood, etc. ALBEE'S.

SEE'S BIG BARGAIN SHOP, 60 Hanover st.

RESTAURANT OUTFITS, complete. ALBEE.

ROLLER SKATES, 800 pairs. ALBEE'S.

SAFES, small and medium. ALBEE'S.

TRADE something if don't want for something of use to you. ALBEE'S.

SHOE STORE FIXTURES; complete; mahogany; south. ALBEE'S, 23 Hanover st. Tel. Hay. 2151.

SHOW CASES; immense stock. ALBEE'S.

4 SIGNS, plate glass, for soda, etc. ALBEE.

SOAPSTONE SINKS, very large size for hotel or factories; also small sizes and wash tubs.

SCALES, 10 platform, 20-in. tops, $15; 1 platform, 24-in. top, $20; 1 platform, 30-in. top, $25; 1 platform, 36-in. top, $30. ALBEE'S.

STEAM TABLES, 4 to 16 ft., at about a third the price of new. ALBEE'S, 23 Hanover st.

STOVES, GAS, GIL, STEAM, for cooking, for hotel or restaurant; cottage, ALBEE'S, 23 Hanover st. Tel. Hay. 2151.

TAILOR'S CUTTING TABLE, 42 ft., $18; 3 gang saws. ALBEE'S, 23 Hanover st.

3 TIME CLOCKS, make offer. ALBEE'S.

3 UMBRELLA STANDS, cheap. ALBEE'S.

WAITERS' TRAYS, circles, oval; large assortment; prices right. ALBEE'S, 23 Hanover.

IF COSTS you nothing to tell ALBEE what you have to sell.

ALBEE'S BARGAIN LIST—Boston American, every Saturday.

Travel and Transportation.

ALLAN LINE ROYAL MAIL STEAMERS
Boston—Glasgow via Londonderry.
MODERATE RATE PASSENGER SERVICE
Cabin, $50 and upwards; Second Cabin, $35 and upwards; Steerage, $28 and upwards. Apply to agents or to ALLAN LINE, 77 State st., Boston.

Dogs, Cats, Pets, Etc.

CATNIP BALL.
THIS toy for cats; the health creation. Life or death. 10c.

BOOK ON THE DOG AND CAT
THEIR feeding and treatment; free. DR. J. G. DANIELS, 1102 Tremont st.

FOR SALE—Pug. Cable sign, beautifully marked. W. B. CORNELL, Holbrook, Mass.

Furniture.

SUM CASH BUYER for second-hand furniture, carpets, pianos, sewing machines of every description. H. STEINERT, 1,362 Washington st., Roz. Tel. 2305-L.

HIGHEST CASH prices paid for furniture, stoves, carpets, pianos, sewing machines. LOWEN-STEIN & SONS, 1280 Washington st. Tel. Tremont 762.

HIGHEST CASH PRICES paid for all kinds of furniture, carpets, stoves, pianos, sewing machines. $1 N. Washington st.; telephone 1357-2 Richmond.

OLD FEATHER BEDS bought; highest cash price paid. AMERICAN FEATHER CO., 229 Dover st., Boston.

Barter and Exchange.

HAVE YOU anything to sell, buy or exchange? Then go into a one-cent-a-word paper for results. Try the BOSTON AMERICAN EXCHANGE AGENCY, P. O. Box 1,744, Boston, Mass.

WANT to exchange store, office, restaurant fixtures, refrigerator and stores of every description for cash or anything of value. GOLDBERG, 104 North st.; tel. Rich. 2041-L.

WANT to exchange store, office, restaurant fixtures, refrigerator and stores of every description for cash or anything of value. GOLDBERG, 104 North st.; tel. Rich. 2041-L.

OLD ENGRAVINGS for extra illustrating and framed engravings; salary is secondary consideration. 199 Warren st., Rox.

POSTAGE STAMPS—A large number of duplicates to exchange; write or call. A. J. WARD, 9, 401, PAUL, Exeter st., Boston.

WASHING—Young white woman wants washing or cleaning to take home. MRS. EMERALD, 23 Watson st., Cambridge.

Furnished Rooms to Let.

FOR A GOOD HOME
CALL at the Hotel Tarr, situated in the heart of city; rooms by day, single 50c up, double $1 up, with or without baths; also rooms by week, single $3 to $4, double $5 to $6; $20 to $40 per month.

APPLETON ST., 80—Large front room, day or week; dining room for light housekeeping. Tel. Back Bay, 2399-J.

APPLETON ST., 80—Square and side rooms, heat, hot and cold water; also front parlor; Japanese gentleman preferred.

AT WALTHAM ST., 16—Comfortable, heated room; suitable for one or two gentlemen; also housekeeping rooms; all conveniences

EDITORIAL PAGE OF THE **BOSTON AMERICAN** BOSTON, MARCH 18, 1911

BOSTON AMERICAN
60 AND 62 SUMMER ST., BOSTON, MARCH 18, 1911

WAKE UP, BOSTON! Citizens and the Municipality Should Spend $50,000,000 a Year for the Next Five Years!

Is it not time that Boston began to ACT—TO DO SOMETHING?

There has been an endless amount of talk—TALK, TALK, TALK—for years. Is there ever going to be any ACTION? Are the people of Boston ever going to do any of the things that they ought to do to make this a great city?

Boston should spend $50,000,000 a year for the next five years, in public and private capital, in widening streets, in repaving streets, in subways, in a modern street car system, in new office structures, in new hotels, in docks and in a thousand other ways that a modern city should spend money to make the city grow and keep pace with civilization.

The men who are building the new Copley-Plaza Hotel are doing more for Boston than all the hot air orators in town.

Mr. E. D. Jordan has erected a great opera house, but he did it without much preliminary talk. He went ahead and built it, just as any other sane business man would do who had a sense of civic pride.

Other men are working along the lines of progress, but they work slowly.

In population Boston is the TENTH CITY IN THE WORLD. Real Boston is the FOURTH CITY in America. No other American cities approach us in size save New York, Philadelphia and Chicago.

Boston is the second centre of population in the United States. She has the greatest per-capita wealth in America. She has a good harbor. She is two hundred miles nearer the trade routes to Europe than New York. She is the harbor of the greatest manufacturing community in America. She is the natural Winter port of Canada.

Boston has one of the largest libraries in the world and one of the most famous universities. She has beautiful suburbs. She has a great history and an intelligent people.

BUT Boston does not obtain from these extraordinary advantages the commercial supremacy which they ought to give her.

Other cities with less resources have increased in commercial enterprise faster than Boston. Why?

Many reasons have been assigned, but few remedies have been suggested until recently. The principal cause probably lies in the habits of the natural leaders of our business enterprises.

Old fashioned, UNPROGRESSIVE methods have permitted Boston to lean upon its oars content with the momentum gathered from the exertions of the past.

In the West, in the South and in New York everything which might contribute to the commercial supremacy of their city is seized upon by the citizens.

But the failure of the natural business leaders of Boston to lead, no longer contributes to the backwardness of our commercial progress.

OUR BUSINESS LEADERS ARE NOW LEADING THE WAY TO A GREATER AND BETTER CITY. Consummate business minds like Mr. E. A. Filene's have been applied to the task of recovering Boston's commercial prestige.

The program recently announced by the gentlemen in charge of the 1915 movement indicates that these far-seeing and public-spirited citizens appreciate that commerce without health or happiness is not to the best purpose. Their attempts which are calculated to bring better health to a community, give the people better homes and to bring within their means the enjoyment of the arts, is no insignificant effort.

It has also come to be appreciated among the business men of Boston that the GROWTH of a city has many features akin to the growth of any business enterprise.

It cannot be left to take care of itself and keep pace with the progress of rival cities whose business leaders are pushing them with energy. No one would think that a great department store left to run itself without advertising and without every conceivable improvement to facilitate the ease and pleasure of customers could keep abreast of a department store which pushed its business, advertising its wares and drawing new purchasers to its counter by every possible means.

A commercial city is like a great department store. The business men of Boston can no more expect the full measure of commercial progress without the full measure of transportation facilities, than a department store can expect the best results from poor elevator service and bad stairs, and it is as ABSURD TO SAY THAT BOSTON OUGHT TO WAIT for the coming of new business before affording means which will attract that business, as it would be for the proprietor of a department store to say that he will not improve his store until he gets the customers whose business will pay for the improvements.

We need a greater development of our dock facilities. New York has overrun her limits and the greatest ocean steamers which cannot now find comfortable berths in New York ought to be brought to Boston.

This development of the docks is being hindered by the provision of law which requires the Harbor and Land Commissioners first to find a customer for the new docks, before it begins to spend the $3,000,000 which the State has appropriated for the development of the East Boston docks.

The limitation ought to be removed and the Harbor and Land Commissioners should proceed at once upon the work of the development. Both the gentlemen of the 1915 movement and the Chamber of Commerce appreciate the importance of time in the development of our dock system. They are right when they say it ought to BEGIN NOW.

One important relief not yet recommended by either the Chamber of Commerce or the 1915 Committee is a reform in the method of taxing real estate of Boston.

Something must be done to remove the Dead Hand from the throat of Enterprise. The enormous value of land in our congested business districts which goes from year to year without improvement should be so taxed that its owners will be compelled to utilize it or to give it up to some one who will utilize it. These immense values are created entirely by the activity of the whole community and they measure with remarkable accuracy the public need for the use of that land, and it is wrong to permit it to be profitable for the owners to continue little tumbled-down old buildings upon such land by a stupid system of assessments.

Mayor Fitzgerald, who has seen the evil of this real estate practice, ought to do what he can through his Board of Assessors to correct it. The assessors can do little, but they CAN DO MORE THAN THEY ARE DOING, and that will be an effort in the right direction.

Old, tumbled-down, rickety buildings should be condemned and torn down.

Streets should be widened. The old fossilized brick pavements should be replaced with concrete or flagging.

The archaic overhead trolleys should be taken down.

The disgraceful ramshackle trolley cars, filthy and disease-breeding, should be sent to the scrap heap.

The old hotels in the down-town district that are violating every law should make way for new, modern structures.

A comprehensive subway system should be begun.

WHO IS THE MAN or group of men to lead in this most necessary work?

Sherlocko, the Monk

By GUS MAGER

Copyright, 1911, by American-Journal-Examiner

No Mystery Is Too Baffling for Him

SOMEBODY TRIED TO TUNNEL INTO THE VAULT OF MY BANK LAST NIGHT!
COME WATSO, HERE'S WORK FOR US!
RIGHTO!
SEE! THEY FILED OFF THE FASTENINGS OF THIS GRATING!
IT WOULD HAVE BEEN EASIER TO GO THROUGH THE WINDOW!
AHA! THEY WERE AFTER THE LOOT!
SOMEBODY'S BEEN SCRAPING AROUND IN THIS RUBBISH DOWN THERE!
AS I LIVE!
THE MAN WAS NO CRIMINAL! HE DROPPED SOMETHING IN HERE AND WAS LOOKING FOR IT!
MARVELOUS!
AND HERE IT IS,— A PENNY!
WONDERFUL!
THAT'S MINE! I WAS LOOKING FOR IT FOR THREE HOURS LAST NIGHT!
IT'S TIGHTWADDO!

The Hallroom Boys

By H. A. MacGILL

Copyright, 1911, by American-Journal-Examiner

Ferdie Tries to Square Himself, But There's Nothing Doing

FATHEAD! I THINK YOU HAD SOMETHING TO DO WITH MISS PATRICIA GIVING ME THE MITT, BUT I'LL SQUARE MYSELF WITH HER OVER THE PHONE. HELLO—YE S— THIS OUGHT MAIN? MISS PATRICIA? THIS IS FERDIE.
WHAT'S THE MATTER? DID SHE HANG YOU UP? TOO BAD!
BANG!
NEVER MIND! I'LL WRITE TO HER, AND BELIEVE ME, I WON'T HAND YOU ANY BOUQUETS IN THE LETTER EITHER.
GIVE HER MY LOVE.
1
2
HERE PETE, RUSH THIS, VERY IMPORTANT. THE ADDRESS IS THERE ON THE ENVELOPE.
BY THE WAY PETE, IF A CHARMING YOUNG LADY COMES TO THE DOOR, TELL HER I WAS ASKING FOR HER.
LATER
DE LADY AST WHO IT WAS FROM, AN' WHEN I SAYS FERDIE HALLROOM, SHE HANDS IT BACK AN' SAYS 'NO ANSWER.'
YOU SHOULD HAVE SEEN THE PRETTY POSTAL CARD ALL COVERED WITH CUPIDS I SENT HER. MINE DIDN'T COME BACK.
HUH!
3
4
NO? NOT A STEP? I'M GOING TO VISIT MISS PATRICIA ALONE AND INSIST ON A CHANCE TO EXPLAIN — —?
WHY HERES PERCY! JUMP IN, WE'VE JUST ROOM FOR YOU.
AH! MISS PATRICIA!
I HATE TO SAY IT, BUT—
5
6

The Girl With the Little Head—The Newest Ways of Doing the Hair Are Illustrated in the Sunday AMERICAN

BOOKLAND

EDITED BY EDWIN MARKHAM

EDWIN MARKHAM

FOR a short time I have had my eye on Shariot M. Hall, out on the crumbling Arizona desert. She is a poet as indigenous to the Far West as the bloom of the hardy chapparral. She spends no poetic fervor on the Grecian deities that Edith Thomas loves, nor on the Hebrew past that Anna Branch loves. She finds her inspiration in the lives and legends of our Western lands, and especially in the desert to which Mary Austin, too, has given a noble fealty.

The shepherd, the ranger, the prospector, the stage driver—these are her heroes; and she celebrates with devotion the mesquite, the cactus, the yucca and other strange plants of the sands. Her book of poems, "Cactus and the Pine," is full of the feel of the Far West, its glamour, its vastness and its valors. Every one will note the fervor of her spirit and the freshness of her attack.

She catches up many stories of the old adventurous days, in poems that will be a part of our Ballads of the Border collection in the days that are coming. Some of her dialect poems would have been famous in an earlier and rougher day—"Moute Bill," for one.

I quote some passages from her touching poem, "The Little House of Mary," which describes an old deserted playhouse of a child, whose gravestone near it is marked, "Mary, aged seven."

Like scars long healed the weed-grown dumps where the miners piled their craft,
And the runs drops its crimson fruit down the mouth of the caving shaft,
A broken shovel, a warnout pick—and down in the gulch below
A lean coyote hones her whelps where the stamps beat blow on blow.

Where the tent-camp took its careless way to the rocky canyon's brink,
The plumed quail leads her covey and the wild deer comes to drink;
But then the mule bells tinkled, and, proud of her rank and place,
The old white bell-mare took the lead, setting the train its pace.

And here are her guarded treasures, quaint little shapes of clay,
Fashioned by small brown fingers as she sang at her lonely play—
But the dust lies thick upon them, and sand drifts bar the door,
And only a swift green lizard shimmers across the floor.

Like memories worn too deep to lose, the pack trail still winds down,
Out past the old gray boulder and the ledges seamed and brown;
Till here it swerves a hand-width back, where once the rough cross stood,
With a child's brief name and a child's scant years carved in the sun-bleached wood.

The cross is fallen and crumbling, but still the wild quails call,
As if they missed a comrade through the sage brush thick and tall;
And where the love-vine tangles and the wind crosses low at even,
The little playhouse waits for her, for "Mary, aged seven."

EDWIN MARKHAM.

(Sherman, French & Co., Publishers, Boston. $1.50.)

An Original Treatise on Universal Peace

When a president of a railroad can find time to write a book, the average man surely can find the time to read it. Arthur E. Stilwell, president of the Kansas City, Mexican & Orient railroad, has found time in his busy life to write "Universal Peace —War Is Mesmerism," a book which, as indicated by its title, deals with a noble subject dear to every human heart.

This is Dr. Stilwell's second contribution to the literature dealing with great present-day problems.

"Confidence or National Suicide," his first book, met with a warm reception and was widely commented upon. "Universal Peace —War Is Mesmerism" is even more original in thought. It is unlike any other book on the subject of world peace, and is remarkable for its versatility.

The last chapter is the summing up of the book. "Look Up" is its message. Long before you are through with the initial chapter, you know that looking up is the reality of life and the knowledge of it remains with you.

"Universal Peace—War Is Mesmerism," by Arthur E. Stilwell. The Bankers' Publishing Company, Boston and New York. $2.00.

Myths and Their Meanings

The field of mythology is fascinating to young and old, and "A Child's Guide to Mythology," by Helen Archibald Clarke, finds its welcome waiting. Miss Clarke is well known as an ardent student of literature, a woman learned in the history and significance of literary movements. She takes up the study of the myths in a large way. Her introduction and selection deal with myths from the comparative viewpoint accepted by the most recent scholarship.

She discusses the primitive myths, including those of the American Indians, and also the culture cycle with its many variants. She has chosen everywhere the most readable versions of the myths, taking care to select those emphasizing the primitive attitude of the minds which engendered the myths. There are illustrations.

(The Baker & Taylor Co., Publishers, New York.)

Is This a New "Lorna Doone"?

"The Broad Highway," by Jeffery Farnol, is a sauntering, gossipy, arm-in-arm sort of story, in no haste to have done with its adventures.

One English critic says that it is "more fascinating and more human than 'Lorna Doone.'" I cannot, however, consent to this lofty appraisement. "The Broad Highway" has the movement, the charming out-of-door setting of the other novel; still Jeffery Farnol has not yet achieved the poignant realization of life and its deep import that characterizes the author of "Lorna Doone." I miss in "The Broad Highway" the penetrating use of words, the sudden smiling revelations of nature and of men that start from Blackmore's classic pages.

Yet this is not to say that Mr. Farnol has not written a book out of the usual, one with good character drawing and gracious spirit.

(Little, Brown & Co. Publishers, Boston. $1.35 net.)

A Fairy Book

Many of the fairy books hardly call for notice, but one from the pen of Demetra Vaka is not to be slighted. The author of "Haremlik" cannot fail to pour over her lightest pages a more delicate wash than helped to make the reputation of the old Italian artists.

The children will read this dainty volume, while older folk will, under one pretense or another, snatch a passage, here and there, over their shoulders.

J. V. C.

"PINELLA IN FAIRYLAND," by Demetra Ketneth Brown, with illustrations by Agnes Leach. Houghton-Mifflin Company.

Books and Bookmen

The publication of books in Russia last year reached a total of 29,057 volumes, nearly equal to that of Germany, and almost three times the number published in either England or the United States. It must be said, however, that the bulk of the Russian publications is made up of detective stories and the most shady class of French novels.

Maurice Maeterlinck has had to give up the use of tobacco, which he used in prodigious quantities when writing. But he has managed to retain his beloved pipe, the bowl of which he fills with a denicotined preparation, tasteless, but harmless. And now, as of yore, his pipe is alight when his pen is at work, and clouds of smoke envelope him, shutting out the world and shutting him in with his fancies and imaginings.

Gilbert K. Chesterton devotes one of his essays in his book, "Alarms and Discussions," to the fragrant and moving subject of "cheese."

"If all the trees were bread and cheese," he quotes, "there would be considerable deforestation round about where he lived," he says. As for crackers he abhors them, and claims bread, solidly, yielding bread, the only fit mate for solid yielding cheese.

In a short sketch of the late John Lockwood Kipling, father of the great author, published in the March Bookman, occurs the following anecdote:

Mr. Kipling and Rudyard, then a mischievous boy of irrepressible spirit, were making a long sea voyage together. One calm day, when the vessel was in mid-ocean, one of the ship's officers rushed into the men's smoking room with an agitated countenance. "Mr. Kipling," he said, "your son is hanging head downward from his end of the bowsprit." "Indeed," was the calm reply. "But," continued the officer, "if he lets go he will be drowned." "Don't alarm yourself," said Mr. Kipling, "he won't let go."

A. C. Fox-Davies became a fiction writer because his legal training as a barrister forced him to reject the evidence which Sir Conan Doyle's "Sherlock Holmes" was continually deducing in that famous series. He wrote a sequel to one of the stories, in which the man accused of the crime by Sherlock Holmes was put on trial and acquitted on the detective's own facts. Mr. Fox-Davies sent the story to Sir Conan Doyle, who complimented the barrister on his work, and advised him to write a series of his own, following the same line. Instead of doing this, Mr. Fox-Davies wrote "The Mauleverer Murders" and "The Dangerfield Inheritance."

"Never again," says Louise Closser Hale, will she ever act or write about the stage. "The Married Miss Worth" is to be her last connection directly or indirectly with the life behind the scenes. She sails this month for Algiers, whence she will penetrate the desert as far as she can go in an automobile.

Albert Bigelow Paine, through his publishers, has given out the following letter from a twelve-year-old California boy, which he prizes greatly as a sincere tribute to his "Hollow Tree and Deep Woods Book" (Harper's).

"Dear Mr. Paine—I like your stories very much about the 'Coon and the Possum and the Old Black Crow. I read them to my little sister sometimes, as I she enjoys them so much that whenever she sees the book she asks me to read to her from it. You said in the book that the very best pay that ever comes to one who writes a book is to know that the ones he wrote it for really like it, so I am going to write to you, because I like your book."

Tom Powers Gets Busy With a Fad

His moving picture scream about women who think more of their dogs than they do of their husbands, in the City Life Section of to-morrow's Sunday AMERICAN, is one laugh after another.